FALCON

1965

NORMAN F. KURTZ

Peacock
~~DWIGHT~~ H
AIR ACADEMY

Donated to OGS SOB by 1997
GEN
ALLEN COUNTY PUBLIC LIBRARY
3 1833 03395 2224
Gc 975.902 M48f 1965
Falcon (Melbourne, Fla.)
Falcon
J R Dukes
1031 Queen St E
Sault Ste Marie, Ontario
P6A 2C2

Squeeze —

Well, we'll be going to Marshall U. next year and having some more fun like we have had this past two years. Don't forget all of the times we have been A.W.O.L. Remember last year when we skipped Study hall for a full semester & went (with Jon & Jim) to the woods & smoked & B.S.'ed. Also Remember Mac's WORD POWER class. We will have to keep up the de standards that we have set in the past when we go up to West Va. Good Luck in the future —

Pete Copenhaver

Stay out of Trouble HA!! HA!!

P.S. I'll never pass out on 5 beers again. I promise

1965 FALCON

Florida Air Academy

EDITOR'S MESSAGE

DON PARKS

Allen County Public Library
900 Webster Street
PO Box 2270
Fort Wayne, IN 46801-2270

The 1964-65 school year proved to be the best to date, with many new changes and revisions, all for the good.

All officer and N.C.O. candidates were trained in advance of the school year by Colonel Mulvanity and Major Davis. The slight imposition to candidates and teachers was more than compensated by the ease with which the cadets slid into the routine of daily military life, guided and helped by their well trained officers and N.C.O.'s.

Both the senior and junior classes scored higher on the college boards and twelfth grade testing program than any other classes in the history of the academy.

Our football and basketball teams ended their seasons with 6-3 and 14-8 records respectively.

The cadet corps received a pleasant surprise this year. Through the hard work and effort put forth by Colonel Dwight and Colonel Hart, Florida Air Academy became a member of the Civil Air Patrol. This has meant many changes in the schedule to accommmodate the insertion of Civil Air Patrol classes. But the cadet corps feel that these disruptions have been balanced by the experience that we have gained in the fields of Aeronautics and Astronautics.

A trip to Eglund Air Force Base has also been arranged for the cadet corps during April. It is the most looked-forward-to event of the year. The cadets' training during this nine-day period will be patterned after Air Force Boot Camp. At the end of the encampment, every cadet who attended will receive a certificate of accomplishment, which will help them in later life.

At this time, the senior class would like to express its deepest appreciation and thanks to Mrs. Whitaker, Capt. Stallard, and Lt. Carroll for their time and patience as class sponsors. During the two semesters they have spent much of their free time to help us with car washes, bake sales and raffles, to raise money for our class trip.

I would like to thank at this time, the FALCON staff, which has spent much time in making your yearbook. My special thanks to the FALCON assistant editor Tony Seran, without whose help, threatening, cajoling and diplomacy this yearbook would never have reached publication.

We, the FALCON staff, hope that you will enjoy reading your yearbook over and over again throughout the coming years.

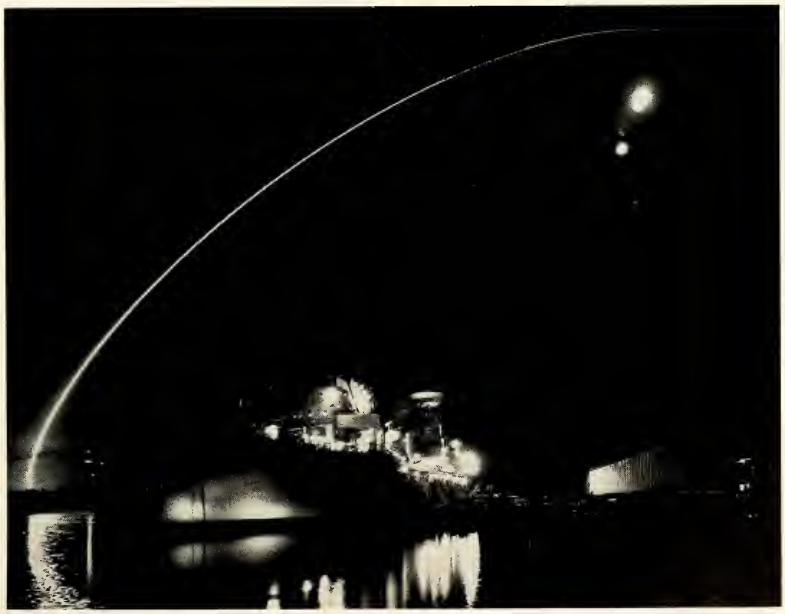

DEDICATION

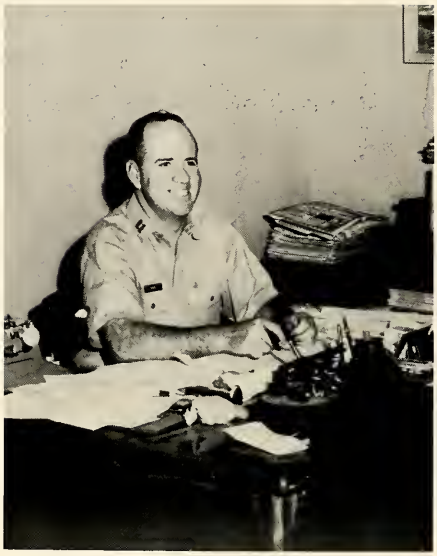

When we of the Class of 1965 look back upon the pleasant years spent at Florida Air Academy, we cannot help but remember with awe the outstanding work of one man - Major John K. Davis. It is to him that we dedicate our yearbook.

It is rare that one man is able to do well in a single job, but Major Davis excels in many. He is commandant, mathematics teacher, head baseball coach, guidance counselor, and ninth grade class advisor here at Florida Air Academy. He is imbued with a drive that will let him do no less than his best, in each and every undertaking. He devotes not only his working time to these jobs but his free time as well. This unselfishness is but one of the characteristics that will make us remember Major Davis. His unquestioned integrity lets us know that we can put our trust in him.

We can only hope that we will be able to follow his teachings and pattern ourselves after him in some small measure. We extend our deepest appreciation to Major Davis.

The Senior Class

STAFF AND ADMINISTRATION

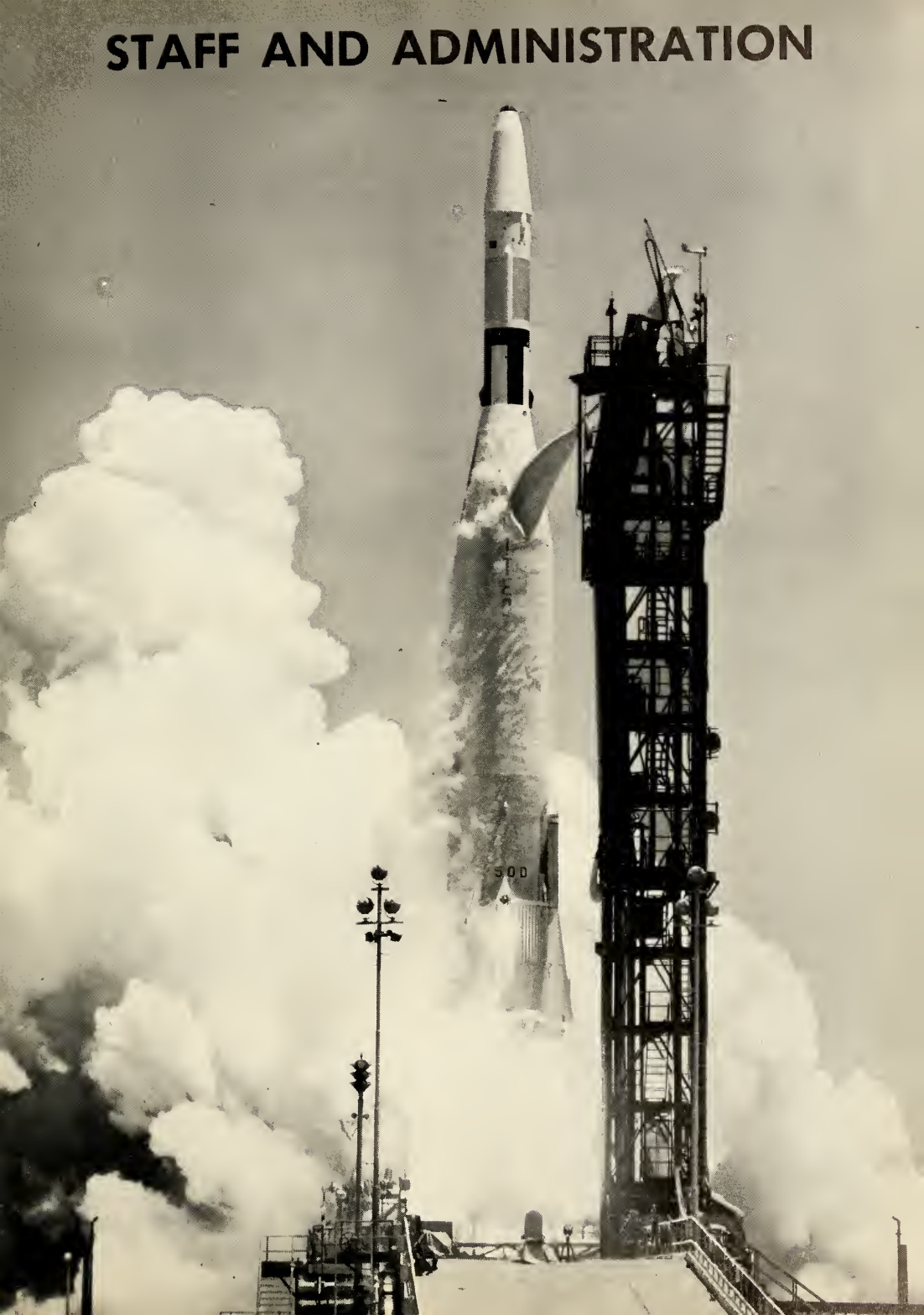

PRESIDENT

COL. JONATHAN DWIGHT
hard-working, dynamic President who now devotes his energy and enthusiasm to two schools as successfully as to one. We miss his full-time presence, though!

A MESSAGE FROM THE PRESIDENT:

"Ave atque vale" to the Class of '65. Some of you have been with us since our first year - and have shared in, and contributed to, the tremendous growth of Florida Air Academy. The past year has seen two major events: the creation of a separate school at Plantation for the lower grades, and the addition of the CAP to our program.

The Class of 1965 has provided FAA with splendid leadership in all fields - academic, athletic, and military. All of us here will follow your future progress with greatest interest, and we hope you will return to visit us often in the years ahead. Our best wishes go with you.

HEADMASTER

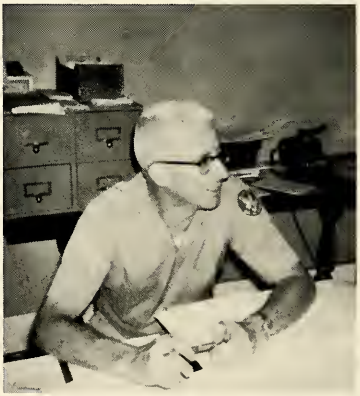

LT. COL. VERNON J. HART
Any one of Col. Hart's various functions here would be enough to keep another man busy full-time, yet he is never too busy for an encouraging word or sympathetic counsel.

MAJOR JOHN K. DAVIS
(see dedication)

COMMANDANT

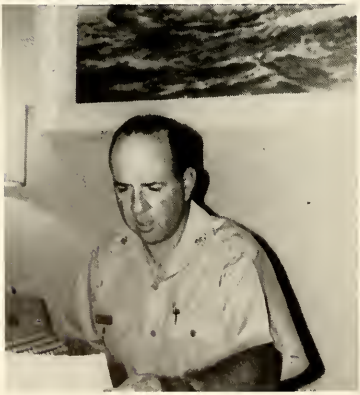

LEGAL COUNSEL, SEC'Y BOARD OF DIRECTORS

MAJOR MARTIN L. BLATT
L. L. B., Cornell Law School
B. A., Cornell University
M. A., Wharton School

BURSAR

MISS ANNE PIERCE
B. A., Wagner College
SOCIAL DIRECTOR

RESIDENT
NURSE

MRS. ADELINE WHITAKER
R. N., John Hopkins University
B. S., Brooklyn College
SPANISH, GUIDANCE,
ADMISSIONS

MILITARY
ADVISOR

COLONEL RALPH MULVANITY
B. S., Norwich University
U. S. HISTORY, P. A. D.

P. M. S.

CAPTAIN WILLIAM C. JONES
B. A., Tulsa University
M. Ed., William and Mary
ENGLISH and SOCIAL STUDIES

CAPTAIN CONSTANTINE AMBELLAS
B.S., Hope College
Biology, Spanish, French

MAJOR EDWARD BENNEY
B.S., Lafayette College
Mess Officer

LT. JERRY BURHANS
B.S., University of Corpus Christi
University of Maryland
Physical Education, World History

MRS. IRENE CHRISTEN
B.S., Florida State
M.A., University of Florida
Librarian

CAPTAIN ELVIN DAVIS
B.S., Anderson College
M.A., Ball State Teachers College
English, Algebra

MRS. EMMY DWIGHT
B.A., Smith College
Remedial Reading

CAPTAIN WILLIAM D. HOOVER
A. B., Cumberland University
University of Tennessee
Middle Tennessee State College
CHEMISTRY, BIOLOGY

CAPTAIN WILLIAM KNIGHT
B. A., Athens College
ALGEBRA, GEOMETRY

CAPTAIN NICHOLAS MASCIA
B.M.E., City College of New York
TRIGONOMETRY, ADVANCED MATHEMATICS, CALCULUS

CAPTAIN DOUGLAS STALLARD
A.B., Lincoln Memorial University
M.A., Colorado State College
ENGLISH

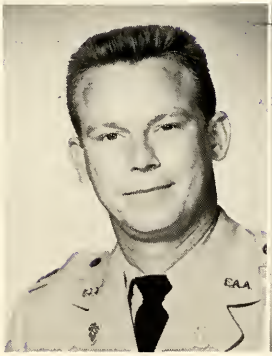

LT. CARROLL M. THOMAS
B. A., University of Richmond
ENGLISH, SOCIAL STUDIES

CAPTAIN JAMES WRIGHT
B. A., Marshall University
PHYSICAL EDUCATION, UNITED STATES HISTORY, CIVICS

MORE PEOPLE . . .

DR. HERBERT ALLEN, SCHOOL PHYSICIAN, who, over the years, has handled almost every type of ailment and emergency, always with calm skill and understanding care. The football team was always reassured to see "Doc" in the stands at FAA games.

A familiar sight to most cadets . . .

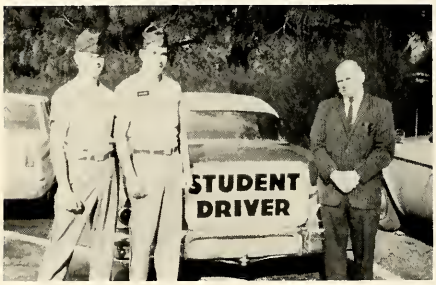

MR. RAYMOND STANDLEY, DRIVERS' EDUCATION, who taught the cadets that there is a lot more to driving than pushing down on the accelerator.

MRS. HELEN KIEHL, ASSISTANT TO THE BURSAR, whose unfailing courtesy and pleasant manner helps keep the school on an even "keel."

MRS. MARY LOU STALLARD, "Girl Friday" to Col. Hart, puts in a full day in a very busy office. In addition, she keeps up cadet morale by making frequent trips from her office to Miss Pierce's. The cadets have followed her progress with interest, and hope that she continues as an integral part of FAA.

3 1833 03395 2224

. . . WE APPRECIATE!

THE KITCHEN STAFF, who under Major Benney's able direction, make mealtime a happy time at FAA. Favorite foods are the fried chicken, beef stew, and those delicious pastries.

THE MAINTENANCE STAFF, who cheerfully tackle a job that can never be finished, that of keeping the school in repair. With 190 boys in school 24 hours a day, it sometimes seems that the cadet corps and the maintenance staff are working for opposite ends! Our thanks to the entire staff for their trouble and patience.

And no listing of the FAA staff would be complete without . . . the only cadet S/S in school who is never reprimanded for being AWOL, who is the only cadet allowed to run around during formations . . . George Ebel? no, Beagle. George Beagle is the owner of Major Davis, of whom he takes good care. In addition to this full-time job, George is also unofficial school mascot, a position he defends jealously against all challengers (especially cats). After all, where else can a dog lead a man's life? It is hoped that George will be around for many more years, and will lead the Beagles', er, Falcons' teams onto greater victories!

CADET CORPS CANDID SHOTS

Quiet, cadets at work (for a change).

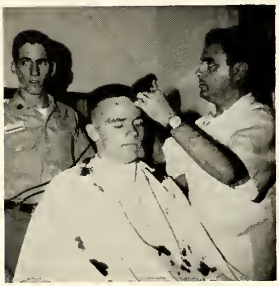

Just trim the sides, Tony.

Cadet corps participates in dedication of new Melbourne civic center. (We were the only ones.)

Fearless cadet aquanuts prepare for deep dive in the pool.

Cadets learned this trick in advertising from Colonel Hart.

SENIORS

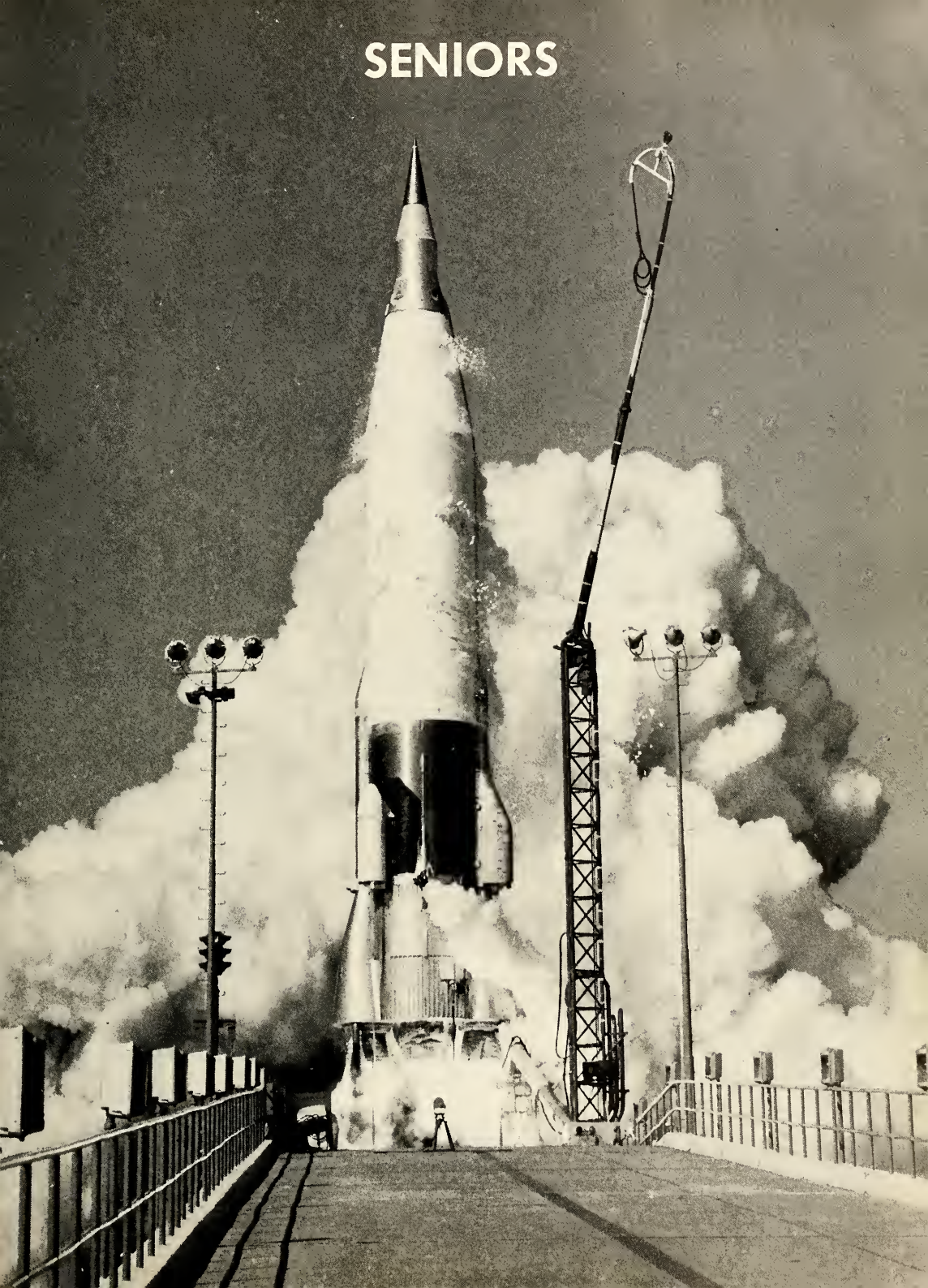

DONALD T. DILLER
1221 Dolphin Road
Riviera Beach, Florida

"Dill"
"Lovely"
Activities: Squadron Commander, President Senior Class, Vice Pres. Junior Class, Letterman's Club, Varsity Football, Student Pilot, Color Guard, Newspaper Staff, Refreshment Committee, Fishing Club, Chess Club

CLASS

EDWIN W. D. ROSE
Box 471 Lakehurst Road
Brown Mills, New Jersey

"Eddie"
"Let me tell you something"
Activities: Vice President Senior Class, Treasurer Junior Class, Letterman's Club, Varsity Football, Varsity Basketball, Varsity Baseball, Honor Roll, Newspaper Staff, Drum & Bugle Corps, Drill Team, Chess Club

ERNEST J. CAVAGNARO JR.
6 Pantigo Road
East Hampton, Long Island

"Ernie"
"Gross"
Activities: Secretary Senior Class, "B" Flight Commander, Letterman's Club, Baseball Mgr., Color Guard, Yearbook Staff, Newspaper Staff, Air Police, Rifle Club, Tennis Team, Fishing Club, Refreshment Committee, President Social Committee

OFFICERS

GEORGE GERAMAS
36-28 29th Street
New York City

"Nick the Great"
"I didn't do it"
Activities: Treasurer Senior Class, Letterman's Club, Varsity Football, Varsity Baseball, Drum & Bugle Corps, Refreshment Committee, Fishing Club

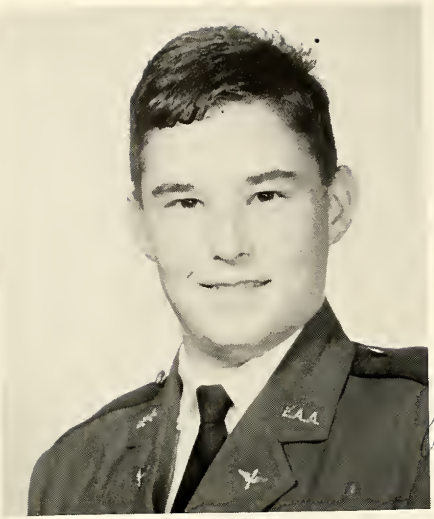

LEE JOSEPH ARNOLD
310 Park Avenue
Satellite Beach, Florida

"Lee"
"That's all she wrote"
Activities: Letterman's Club, Varsity Baseball Mgr., J.V. Baseball, Newspaper Staff, Golf Team, A.V. Squad, Honor Roll

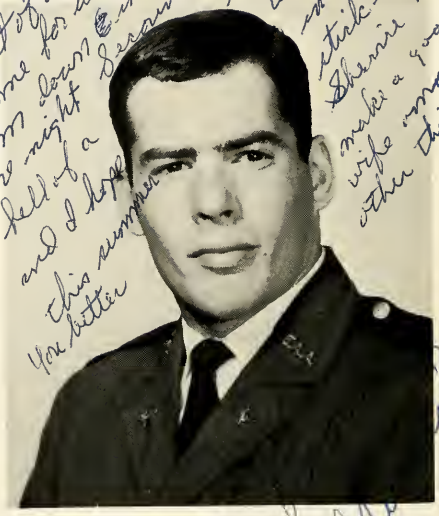

ROGER EDWARD BASILE
1 Basile Court
Woodmere, Long Island

"Rog"
"So what's the big deal"
Activities: Letterman's Club, Varsity Football, Varsity Basketball, Varsity Baseball

MEAD WHITLOCK BATCHELOR
483 Marble Road
Orange, Conn.

"Whit"
"I can't wait to get home"
Activities: Varsity Swimming, Drum & Bugle Corps, Refreshment Committee, Fishing Club, Honor Roll

RUSSELL WILLIAM BLOIS
526 Glenbrook Road
Stanford, Conn.

"Russ"
"I wanna go home"
Activities: Russ, although a first yearman at F. A. A., is well liked and is a member of the Wrestling Team.

MARK PHILLIPS BRUECKMANN
"Mouse"
"Shut up"
Activities: Mark is a studious member of the Science Club and is an exceptionally fine golfer.

JONATHAN SCOTT BRODER
1029 S. Indian River Drive
Fort Pierce, Florida

"Chicken Plucker"
"So what"
Activities: Executive Officer "C" Flight, Letterman's Club, Varsity Football, J. V. Basketball, Varsity Track Team, Wrestling Team, Drill Team, Drum & Bugle Corps, Yearbook Staff, Glee Club

GORDAN VINCENT BRYANT
1326 A. Arizona Avenue
Homestead A.F.B., Florida

"Bud"
"Nuts"
Activities: Varsity Football, Varsity Baseball, Honor Roll, Chess Club

WALTER THOMAS BURTON
3310 E. Flower Street
Phoenix, Arizona

"Dutchie"
"Play it cool"
Activities: A participant in most intramurals and a member of the Fishing Club.

To a good friend, with whom it was always a pleasure to work for the helping hand I came in stuck. Your friend, Robert Evans Campbell III

ROBERT EVANS CAMPBELL
101 Terrace Street
Sheffield, Alabama

"Wino"
"Wait a minute"
Activities: Air Police, Varsity Wrestling, Track Team, Fishing Club

JOSE DAVID CARRERO
Centauro #580, Altamira
Rio Piedras, Puerto Rico

"Vivito"
"Man"
Activities: Drill Team, Rifle Team, Model Club

DAVID NEAL CLIFF
1875 Transit Road
Kent, New York

"Dave"
"Hot Dang"
Activities: Letterman's Club, Varsity Football, Varsity Baseball, Social Committee

Papa Squeezy
It has been a pleasure going to school with ou
greatest bell
lasses. I just hope if
don't have a daughter if
you have a son.
Best Wishes and
good luck in the years
to come.
Bernie

BERNARD GOLDSTEIN
316 Beach 68th Street
Rockaway Beach, New York

"Goldie"
"Definitely"
Activities: AS-3 on Staff, Drill Team Commander, Air Police, Letterman's Club, Varsity Basketball, President Junior Class

It's been great knowing you for the past two years both on and off the field and when you were really great on the field and when you finally got off the field you were equally as great a guy. I've enjoyed being a Cadet & been with you have the best of luck always the rest of your life
Ned Daily
64-65

EDWARD DANIEL DAILY
1135 Cumberland Road
Abington, Penn.

"Ned" Bone Head
"So what's the big deal"
Activities: Varsity Football, Track Team, Swimming Team, Newspaper Staff, Fishing Club

JOSE DIAZ-APARICIO
Victor Lopez 651
Santurce, Puerto Rico

"Pipo"
"Cool Man"
Activities: Air Police, Drill Team, Language Club, Chess Club

To Iguana
Don't forget our dining together in "C" flight & don't forget our friendship which will always
be cherished to
the
Ed Lt

ROBERT EVANS CAMPBELL
101 Terrace Street
Sheffield, Alabama

"Wino"
"Wait a minute"
Activities: Air Police, Varsity Wrestling, Track Team, Fishing Club

DAVID FABIAN
3-02 Alyson Street
Fairlawn, New Jersey

"Dave"
"Be cool"
Activities: You can always count on Dave when you want some sing ing or fishing to talk about.

ANTONIO JOSE GALLARDO
Ojeda 60
San Juan, Puerto Rico

"Tony"
"Get out of my room"
Activities: Tony belongs to the Fishing Club, and he spends most of his spare time fishing.

Papa Squeezy,
It has been a pleasure going to school with our generation's biggest bell cases. I just hope I don't have a daughter if you have a son.
Best Wishes and good luck in the years to come.
Bernie

BERNARD GOLDSTEIN
316 Beach 68th Street
Rockaway Beach, New York

"Goldie"
"Definitely"
Activities: AS-3 on Staff, Drill Team Commander, Air Police, Letterman's Club, Varsity Basketball, President Junior Class

BRETT LESTER GRAYSON
Caroni Avenue
Cabinas, Venezuela

"Sergeant Garcia"
"Peon"
Activities: Letterman's Club, Varsity Football, Color Guard, Air Police, Drill Team, Chess Club, Newspaper Staff, Yearbook Staff

DAVID P. HARRISON
1431 S. Street S.E.
Washington 20, D.C.

"Irishman"
"I know you better knock that off"
Activities: Varsity Basketball, Wrestling Team, Golf Team, Drill Team, Fishing Club

JAMES D. HAWTHORNE
3629 Mirror Lake Road
Apopka, Florida

"Jim"
"Oh, come now"
Activities: Jim is one of our outstanding flyers and is also a member of the Rifle Team.

CARL FRANK HOYT
21-19 West 29th Street
Davenport, Iowa

"Frank"
"I don't know"
Activities: Varsity Basketball, Swimming Team, Skindiving Team, Biology Club

HOWARD JAY JAFFE
160 Central Park South
New York City

"Jaff"
"Paraaaaaaaaaaaade REST!!"
Activities: Squadron Adjutant, Student Pilot, Football Mgr., Track Mgr., J.V. Basketball, Varsity Club

GARY RAY JOHNSON
319 Webor Court
Cary, Illinois

"Alkey"
"Now just wait a second"
Activities: Gary is a fine wrestler and is doing well on our team.

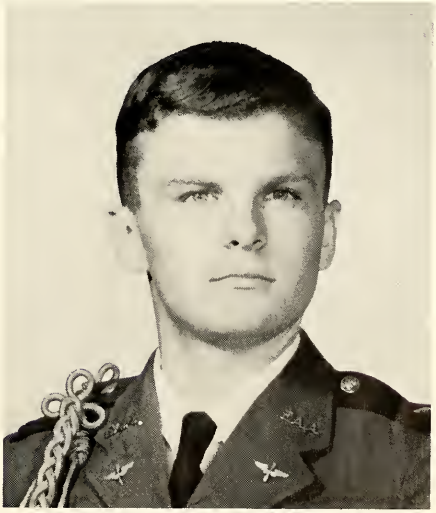

ROGER JEFFREY KURTZ
2244 Pacific Coast Hwy.
Lomita, California

"Squirte"
"That's the breaks"
Activities: Letterman's Club, Varsity Basketball, J. V. Basketball, Honor Roll, Drill Team, Air Police, Yearbook Staff, Newspaper Staff, Fishing Club

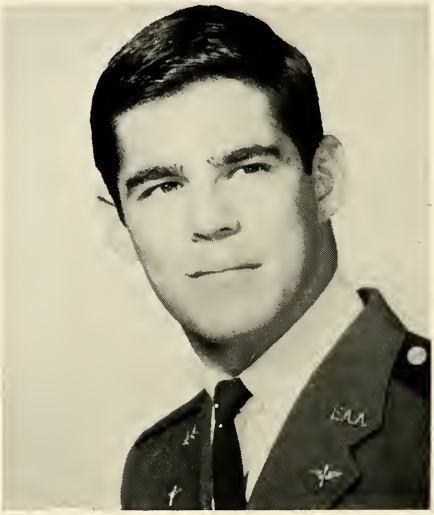

NORMAN F. KURTZ
654 Eastbrook Blvd.
Winter Park, Florida

"Squeeze"
"Biiiiig deal"
Activities: Letterman's Club, Varsity Football Captain, J. V. Basketball, Varsity Baseball, Yearbook Staff

JAMES ROBERT LANCASTER JR.
Rt. 1 Box 78
Lutz, Florida

"Pansey"
"Cut it out, fellas, please?"
Activities: Letterman's Club, Varsity Football, Wrestling Team, Drill Team, Newspaper Staff

MARCO ANTONIO LEON
D-109 Isla Larga
Caracas, Venezuela

"Manito"
"Dig it"
Activities: Marco spends most of his time practicing for a Judo match or for the next test in Spanish.

JEFFREY COLLINS LIND
2532 Fifeshire Drive
Winter Park, Florida

"Future"
"Barf"
Activities: Color Guard, Infirmary Orderly, Swimming Team, Rifle Team, Yearbook Staff, Refreshment Committee, Fishing Club

Squeege
For a great drunk and
FOO's biggest stud
above all
Raise Hell
Bruce
Loberg

BRUCE EDWIN LOBERG
75-55 Rocort Drive
Annandale, Virginia

"Virginia Boy"
"Where is everybody"
Activities: Letterman's Club, Varsity Football, Wrestling Team, Track Team, Refreshment Committee

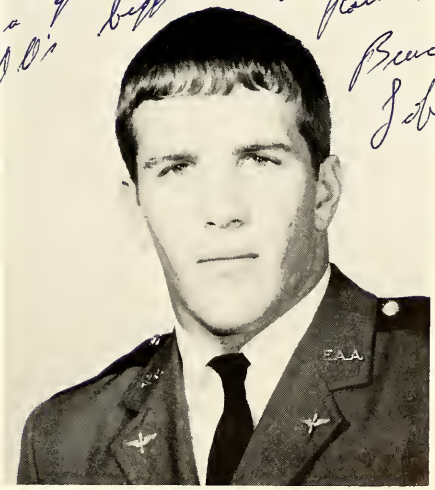

PATRICK EGAN McCREAN
8 Pearl Street
Burlington, Vermont

"Moose"
"This school"
Activities: Letterman's Club, Varsity Football, Varsity Basketball, Varsity Baseball, Honor Roll, Fishing Club

"Squeeze",
Well this year
just about over and
it's been real great
at Marshall and remember the
good times at Eddie's that we got
about, I'll
Bad luck next year
all
Pat
('65')

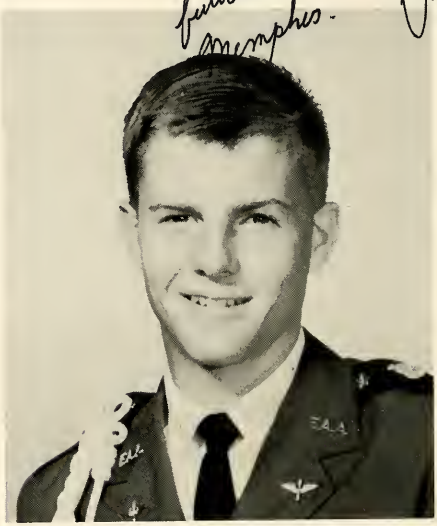

SAMUEL DAVID McILWAIN
318 Massion Drive
Alexandria, Virginia

"Mac"
"Get off it"
Activities: Wrestling Team, Drill Team, Refreshment Committee, Fishing Club, Chess Club

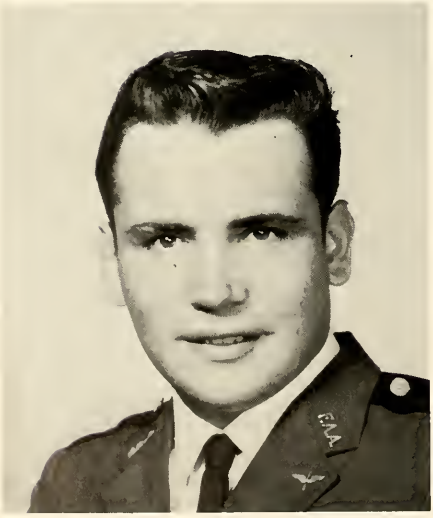

WILLIAM JAMES McMURRAY
10 S. Overdale Drive
Elmira, New York

"Mac"
"Meet you in Lakeland"
Activities: Student Pilot, Wrestling Team, Golf Team, Fishing Club

"Squeeze" I am going to miss you a lot, mainly because you are at the top of my list. It has been great fun knowing you and I hope that you make good in the future, and don't let those guys from your life if they try just a good one and let 'em tell them your psychiatrist said to. Hope to see again right your if it is at all possible and I will carry the memories always. of our friendship I'll still be Hoop 4 your from Knox so I'll say good luck on Tom and will be — Hoop

HUGH LEIGHTON McWILLIAMS
61 Franklin Street
Annapolis, Maryland

"Hoople"
"That's just tough luck"
Activities: "A" Flight Commander, Letterman's Club, Varsity Baseball Mgr., Drum & Bugle Corps, Chess Club

DANIEL W. MacGREGOR
2250 Missouri Apt. 1E
Las Cruces, New Mexico

"Dan"
"What was that again?"
Activities: Varsity Baseball, Newspaper Staff, Refreshment Committee, Science Club

MIGUEL ANGEL MARQUEZ
Av. Santana El Pedregal
Caracas, Venezuela

"Midget"
"Vele"
Activities: Miguel has been a prominent member of the Spanish Club for two years.

JOSE MIGUEL MARTINEZ JR.
Road No. 2
Toa Baja, Puerto Rico

"Martini"
"You want to go flying?"
Activities: "HQ" Flight Commander, Student Pilot, Air Police Commander, Newspaper Staff, Spanish Club

WILLIAM RAYMOND MEHAFFEY
4425 Ortega Forest Drive
Jacksonville, Florida

"Ray"
"Who's got a Viceroy?"
Activities: Air Police Commander, Color Guard Commander, Student Pilot, Fishing Club, Refreshment Committee

MIKE DAVID MERCER
708 N. 25th Street
Richmond, Virginia

"Biggun"
"Coming"
Activities: Letterman's Club, Varsity Football Mgr., Newspaper Staff, Yearbook Staff, Fishing Club

PETER METCALFE
419 N. Riverside Drive
Pompano Beach, Florida

"Petie"
"Help"
Activities: Peter is an active member of the Model Club and also a fine young chemist.

MORRIS ARTHUR NETCHER
516 S. Harrison Street
Arlington, Virginia

"Netch"
"Is that so?"
Activities: Executive Officer "B" Flight, Student Pilot, Fishing Club, Track Team

DONALD HUDSON PARKS
125 Cresent Circle
Cocoa Beach, Florida

"Nebraska Farmer"
"Greetings and salutations, chief"
Activities: "C" Flight Commander, Letterman's Club, Varsity Football, Wrestling Team, Office Clerk, Rifle Team, Yearbook Editor, Refreshment Committee, Chess Club

Lots of a.w.o.l.'s
Lots of drunks
and since you're
afraid mommy won't
like the truth I won't
write it. Good luck.

JAMES LIONEL PATE
607 West Lyle Avenue
College Park, Georgia

"Bwana"
"You FOOL!!!" for coming back
Activities: Air Police, Wrestling Team, Track Team, Drill Team, Refreshment Committee, President Fishing Club, Chess Club

JOSE GILBERTO RIVERA
Box 13
Coamo, Puerto Rico

"Gilbo"
"Shut your mouth"
Activities: Jose has been a member of the Drill Team for two years and has done a very fine job.

PAUL CHARLES RUDY
New Hyde Park
Long Island, New York

"Paul"
"Cool it, you guys"
Activities: Squadron Executive Officer, Letterman's Club, Varsity Basketball Mgr., Track Team, Drill Team, Executive Officer, Fishing Club, Chess Club

RAYMOND HAROLD SCHINDLER JR.
1600 S.E. 13th Street
Pompano Beach, Florida

"Surfer Joe"
"Give me a break"
Activities: Varsity Baseball, Fishing Club, Drama Club, Air Police

ANTHONY GENAZZIO SERAN
411 East 57th Street
New York City

"Tony"
"I love F. A. A."
Activities: Letterman's Club, Varsity Football, Varsity Basketball Mgr., Wrestling Team, Swimming Team, Infirmary Orderly, Honor Roll, Fishing Club, Air Police, Drill Team, Refreshment Committee, Yearbook Staff

Nannie, I know that you have wood-her, right inside the kudor. So go get her nannie, during the stormy. Its been two long years and we had a good time
Tony

DEAN ROBERT SHEARER
Box 229 Buttercreek Road
Quakertown, Penn.

"Hoiman"
"Crusty"
Activities: Letterman's Club, Varsity Basketball Mgr., Drum & Bugle Corps, Yearbook Staff, Newspaper Staff, Refreshment Committee

JAMES FREDERICK STRONG
1646 Avon Way
Petersburg, Virginia

"Jim"
"Gross"
Activities: Varsity Football, Track Team, Infirmary Orderly, Yearbook Staff

JAIMIE FREDERICK SUPLEE
201 Quiet Hollow Lane
Media, Penn.

"Mashy"
"Look at the trees"
Activities: Swimming Team, Drill Team, Refreshment Committee, Yearbook Staff, Newspaper Staff

WILLIAM JAMES TENNILLE
267 Homewood Blvd.
Delray Beach, Florida

"Chrome Dome"
"I'm a military man"
Activities: Letterman's Club, Track Team, Executive Officer "A" Flight, Color Guard, Drill Team, Newspaper Staff, Model Club

LEO ROCQUE THOMAS
2342 Maroneal Blvd.
Houston, Texas

"Leo"
"Ain't got none"
Activities: Swimming Team, Track Team, Air Police, Newspaper Staff, Fishing Club

HARVEY BLAIR TUCKER
1013 Ave. J
Brooklyn 30, New York

"Brooklyn"
"What's happening, boe?"
Activities: Track Team, Wrestling Team, Fishing Club, Chess Club, Refreshment Committee

MICHAEL BURR UNDERWOOD
760 North Figtree Lane
Plantation, Florida

"Mike"
"Boneyard Devil"
Activities: Swimming Team, Refreshment Committee, Fishing Club, Drum & Bugle Corps

EDWARD FREDERICK VAN WINGEN
166 Los Mirlos Avenue
Rio Piedras, Puerto Rico

"Hairy"
"Was that call for me?"
Activities: Letterman's Club, Varsity Basketball, Air Police, Newspaper Staff, Fishing Club

MICHAEL ROBERT WEINSTEIN
122-19 11th Avenue
S. Ozone Park, New York City

"Mike"
"Ya got a cigarette?"
Activities: Varsity Football, Wrestling Team, Fishing Club, Refreshment Committee

PAUL RICHARD WOODIN
1853 West Water Street
Elmira, New York

"Woody"
"Yea, right?"
Activities: Wrestling Team, Skindiving Club, Student Pilot, Refreshment Committee, Honor Roll

SENIOR CLASS

Most Likely To Succeed - LEE ARNOLD

Contributed Most To The School - EDDIE ROSE

Best Weekender - NORMAN KURTZ

Most Athletic - DAVID EBEL

Most Talented - DEAN SHEARER

Best Looking - JON BRODER

Most Mature - ROGER BASILE

Most Humorous - HUGH McWILLIAMS

Most Spirited - TONY SERAN

Most Popular - PETER COPENHAVER

Most Military - MORRIS NETCHER

Most Studious - JAMES STRONG

Most Innocent - PAUL RUDY

Best Flyer - JOSE MARTINEZ

Most Friendly - PATRICK McCREA

Most Dependable - ERNIE CAVAGNARO

PERSONALITIES

Me Work????

A little too long, PROXY.

Beat it! Major "D"!!!

SENIOR CLASS PRANKS

Peace and quiet at last . . .

Who needs girls?

LATE ARRIVAL: John Lambie

A.W.O.L. . . . NEVER!!!

UNDERCLASSMEN

Larry Arndt
Washington, D. C.

Alan Austin
Kissimmee, Fla.

Stuart Beamon
Virginia Beach, Va.

Acton Berryhill
Fort Lauderdale, Fla.

Richard Bodine
Morrisville, Pa.

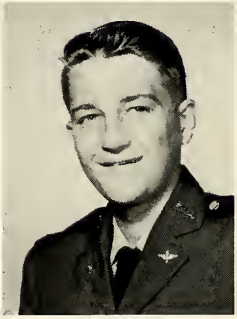

Chris Brinkley
Orlando, Fla.

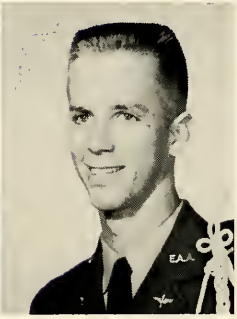

John Carrithers
Vero Beach, Va.

José Castrillo
Coral Gables, Fla.

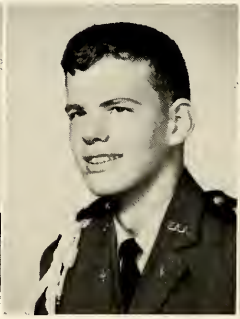

Jeff Clark
Arlington, Va.

Curtis Davis
Scottsboro, Ala.

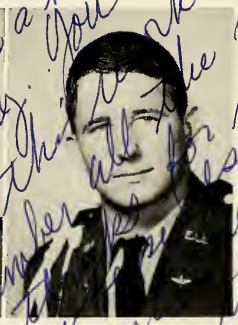

Jim Davis
Homestead, Fla.

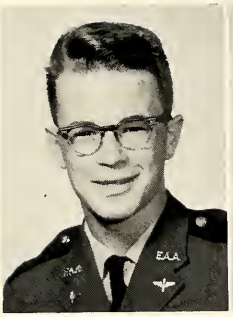

Jeff Dennis
Port Washington,
L. I., N. Y.

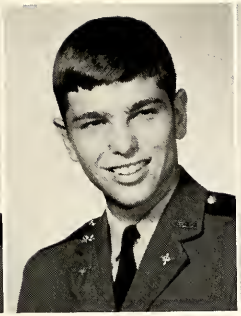

Tom Eichelberger
Eustis, Fla.

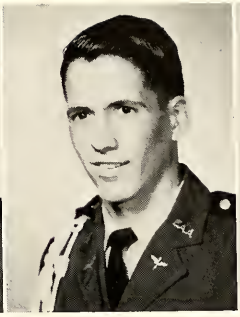

Homer Gainey
Brooker, Fla.

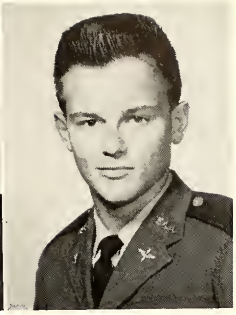

Bernd Hiltl
Libya, Africa

OF 1966

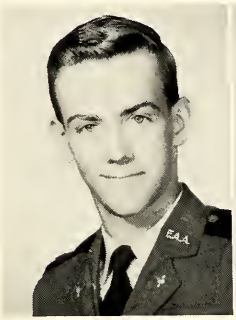

Bob Hoyerman
Clearwater, Fla.

Pat Hyde
Kingman, Ariz.

Terry Kokaska
Phoenix, Ariz.

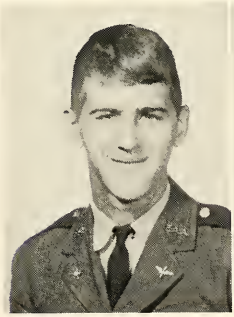

Jeff Lyerly
Chevy Chase, Md.

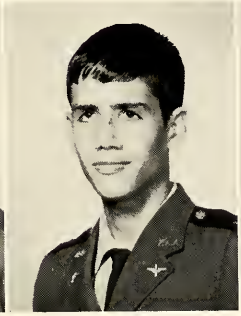

Phil Manganello
Bethesda, Md.

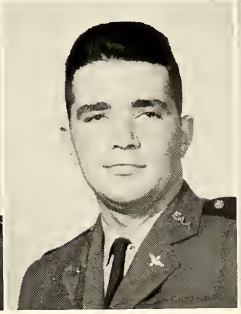

Elliot Mihlsten
Houston, Texas

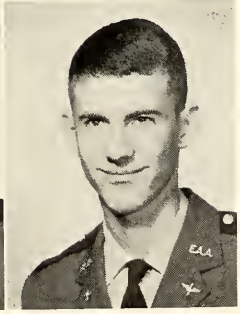

Jay Miller
Sarasota, Fla.

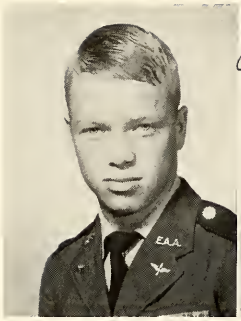

Tim Miller
Hagerstown, Md.

Jim Peacock
Owensboro, Ky.

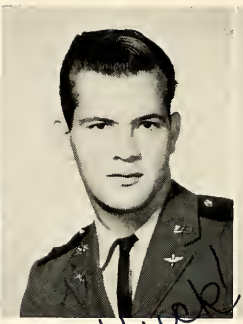

Jim Prince
Miami Springs, Fla.

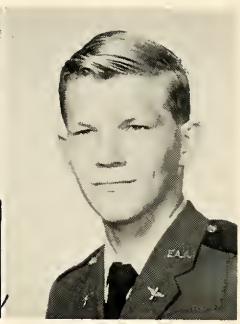

Bob Reeves
Philadelphia, Pa.

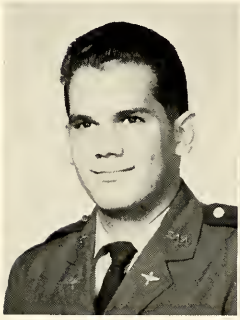

Jose Reyes
Rio Piedras, P. R.

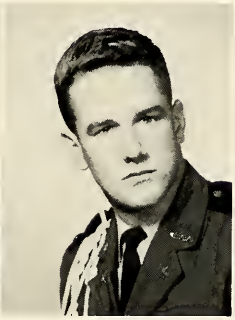

Scott Reynolds
Ormond Beach, Fla.

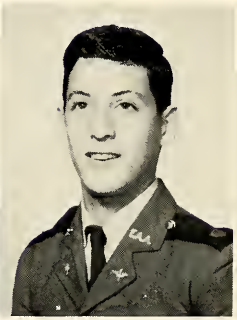

Mike Rose
Brooklyn, N. Y.

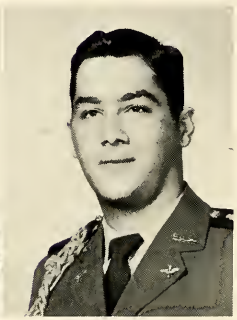

Mike Sabbag
Kensington, Md.

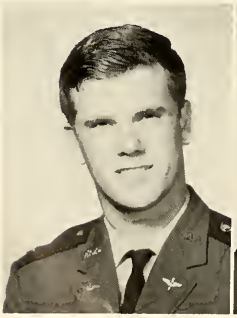

John Sailors
Clearwater, Fla.

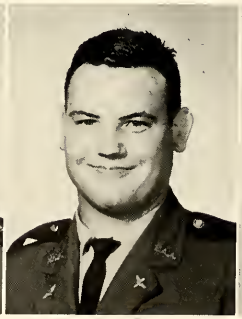

Jim Scott
Eau Gallie, Fla.

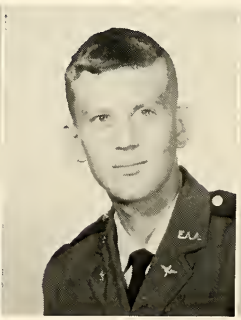

Jim Shewmake
Brownsville, Texas

Phil Smith
Washington, D. C.

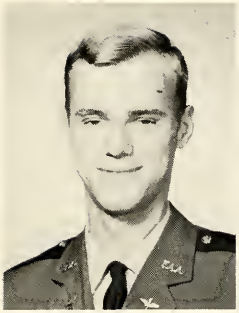

Jerry Smith
Tampa, Fla.

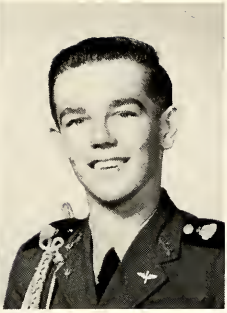

Fred Snow
Sarasota, Fla.

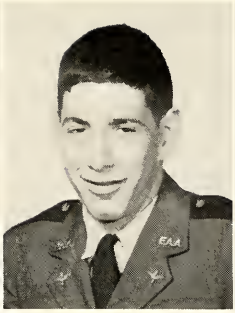

Jeff Sofferin
Detroit, Mich.

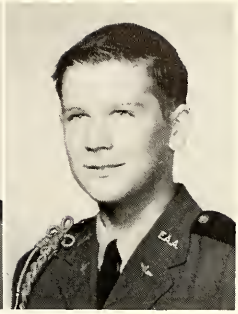

Maurice Stallard
Melbourne, Fla.

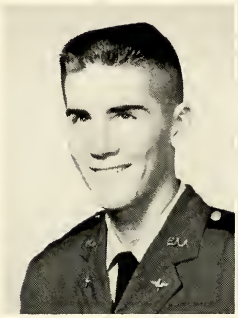

Steve Stiling
Williamsville, N. Y.

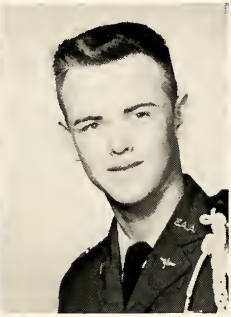

Cliff Swaby
Honduras, C. A.

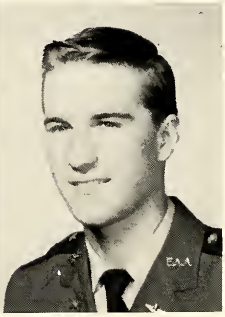

Paul Tobin
Miami, Fla.

Freddy Toro
Rio Piedras, P. R.

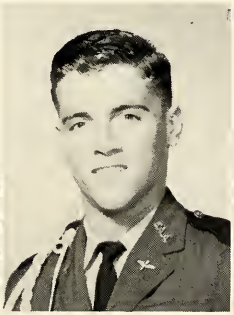

Phil Vidal
Hato Rey, P. R.

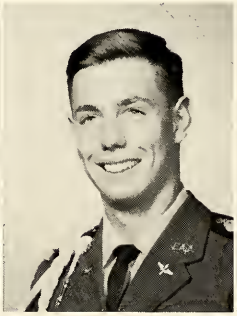

Loring White
Miami, Fla.

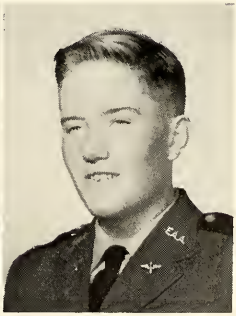

Marc Wilson
Satellite Beach, Fla.

JUNIOR JESTS

Scrub-a-dub-dub a junior in a tub.

The blind leading the blind.

Surfers challenge the big ones.

Security.

Peacock

You found that in the basement???

Honestly, Phil, I didn't steal your donut.

Late arrivals . . from L. to R. Harvey Hillis, Randy Apt, Ray Smith, Bill Davis.

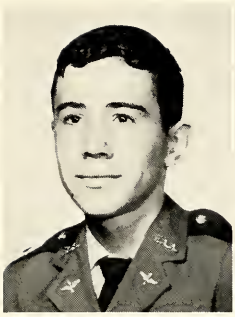

Freddy Acosta
New York City

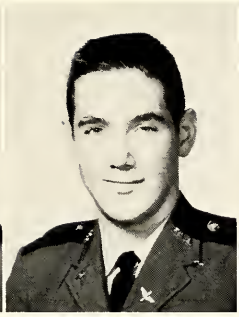

Paul Adams
Atlanta, Ga.

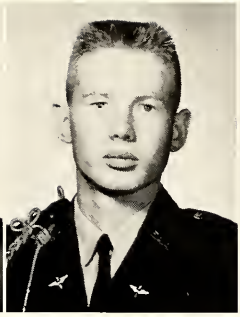

Hardin Addy
Jacksonville, Fla.

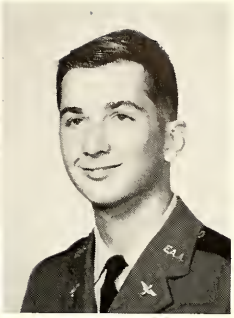

Kim Ambellas
Melbourne, Fla.

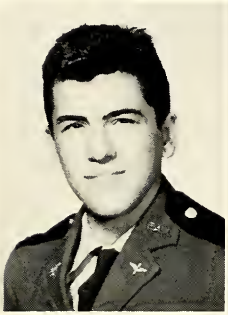

James Baer
Plainfield, N. J.

Jim Barber
Haines City, Fla.

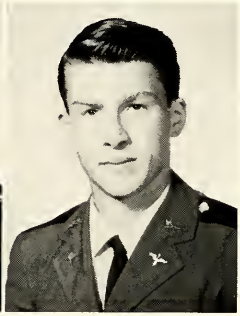

Jim Barrett
Chicago, Ill.

CLASS OF 1967

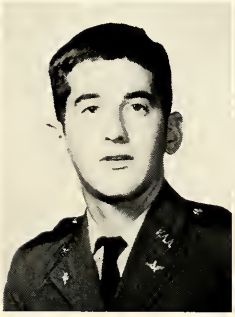

Jim Bowman
Delray Beach, Fla.

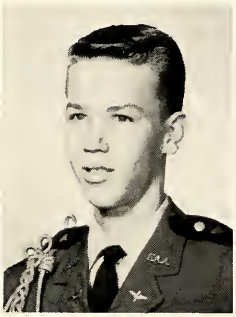

Charles Brown
Riviera Beach, Fla.

Phil Burke
Phoenix, Ariz.

Bob Campbell
Whitehouse Station,
N. J.

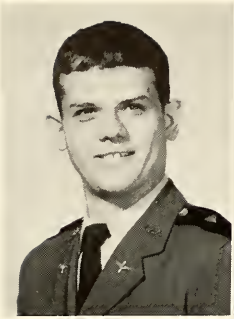

Pete Certa
Alexandria, Va.

Larry Clarke
Clearwater, Fla.

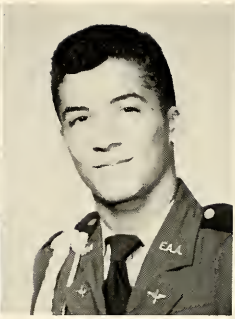

Bill Claudio
New York City

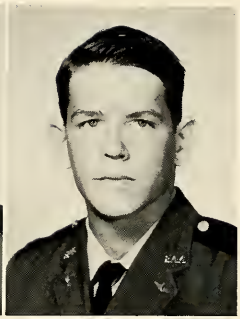

Tom Cobb
Freeport, Grand
Bahamas

Joe Cold
Lutz, Fla.

Humberto Cortes
Rio Piedras, P. R.

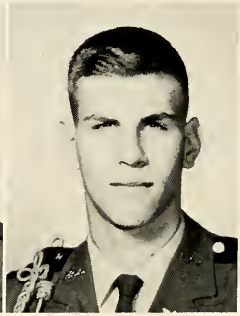

Rick Curtis
Santurce, P. R.

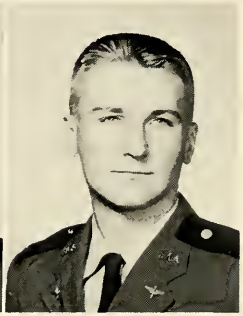

Skip Detre
Clearwater, Fla.

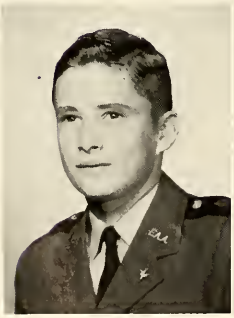

Wilbur Drawdy
Palatka, Fla.

Bill Duchene
Daytona Beach, Fla.

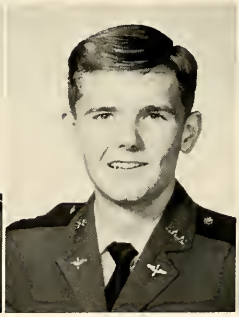

Bruce Ellis
Naples, Fla.

Tom Fairclough
Bonita, Fla.

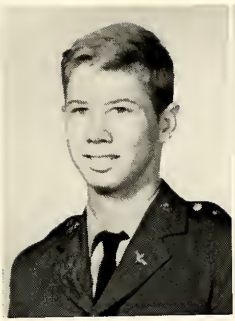

Lee Feely
Riviera Beach, Fla.

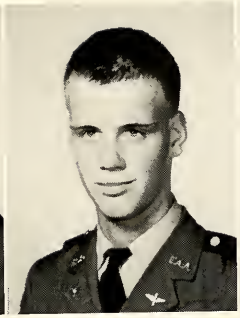

Mark Frantz
Walkerville, Md.

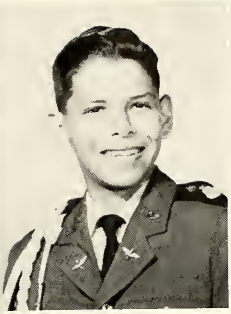

Rick Gallardo
San Juan, P. R.

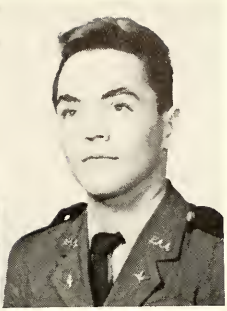

Peter Giove
Brooklyn, N. Y.

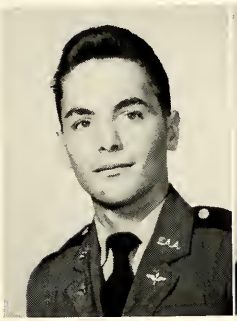

Tom Giove
Brooklyn, N. Y.

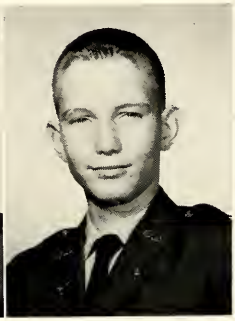

Danny Hinson
Mulberry, Fla.

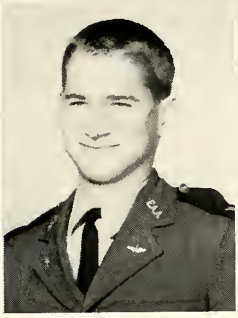

Norman Holmes
Melbourne, Fla.

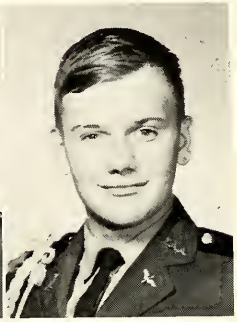

Richard Jones
Mt. Dora, Fla.

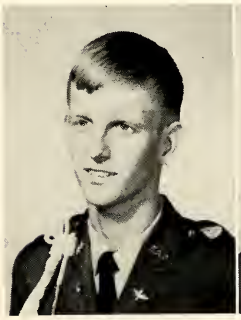

Mike Judge
Arlington, Va.

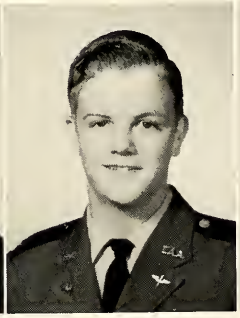

Bill Kleinschmidt
Coconut Grove, Fla.

Dave LaPorte
Hackensack, N. J.

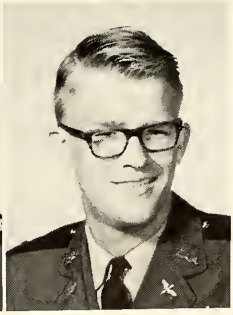

Gary Larson
Arlington, Va.

Mike McGovern
Ocala, Fla.

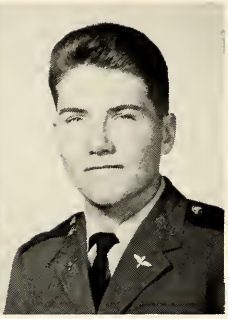

Andy McLean
Brigantine, N. J.

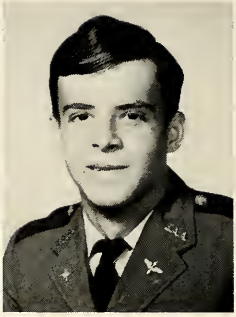

Paul Magalhaes
Rio de Janeiro,
Brazil

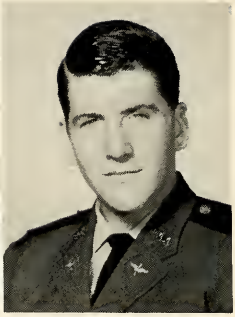

Leland Mills
Tampa, Fla.

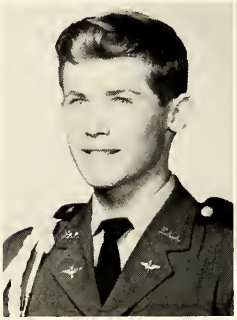

Paul Miller
Fork Union, Va.

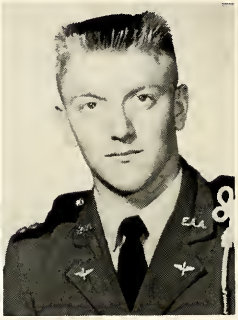

Ronnie Moore
Palm Bay, Fla.

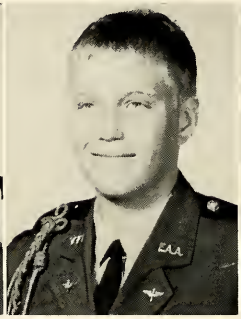

Terry Munro
Stuart, Fla.

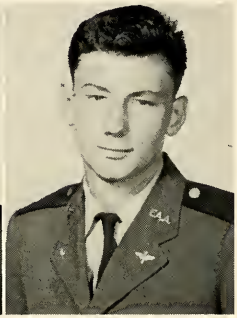

Steve Panas
Massapequa, N. Y.

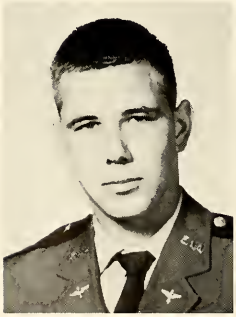

Bob Pence
Stuart, Fla.

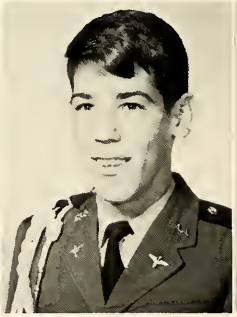

Gerry Poole
Orange, N. J.

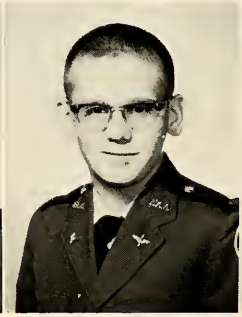

Rick Pope
Mulberry, Fla.

Rusty Rhodes
Houston, Texas

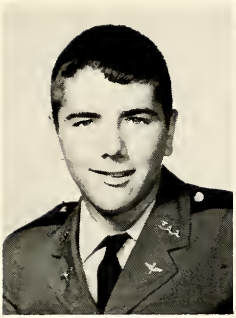

Bill Ridenour
Orlando, Fla.

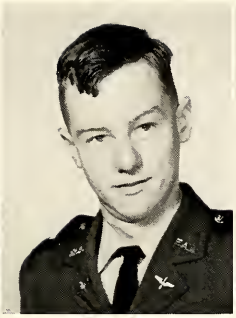

Jim Rowell
Stuart, Fla.

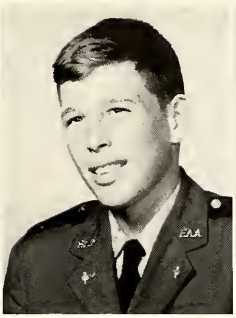

Rick Senner
Alexandria, Va.

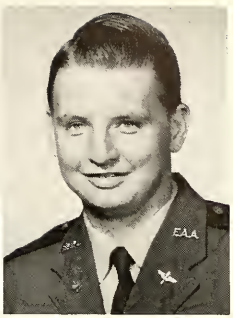

Steve Spence
Alexandria, Va.

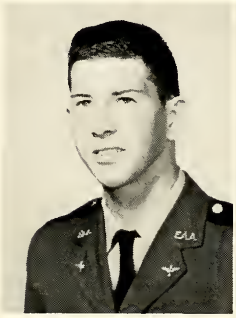

Phil Spencer
Greensboro, N.C.

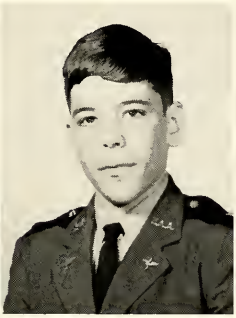

Leon Stogsdill
Bloomington, Ind.

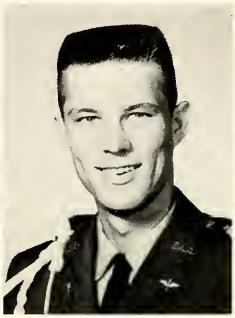

Bruce Tyre
Mt. Dora, Fla.

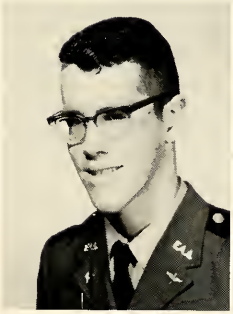

McNeill Watkins
Rye, N.Y.

Ralph Weseman
Palm Beach, Fla.

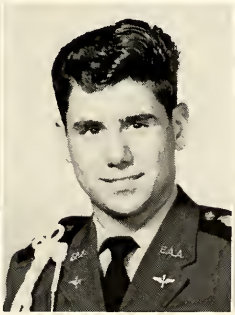

Tom Whitaker
Melbourne, Fla.

Bob Woolley
Winter Park, Fla.

SOPHOMORE CLASS FROLICS

We call it goldbricking.

We'll blame it on Mel Hi.

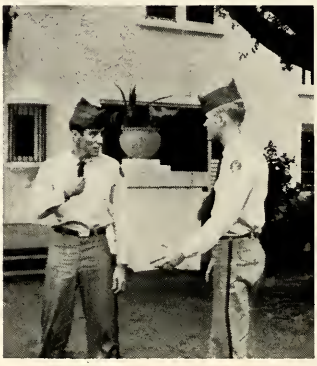

ME . . . COMIN' BACK???

Fine study habits.

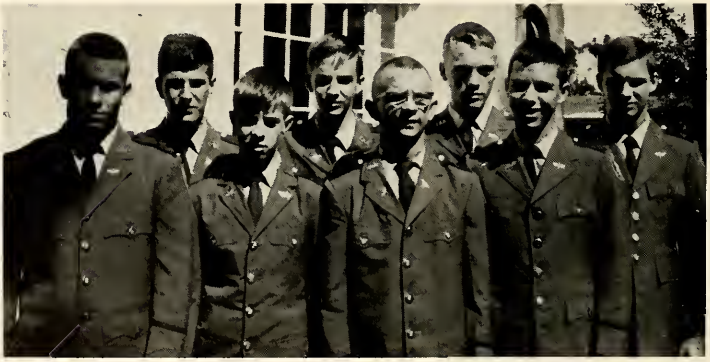

LATE ARRIVALS: Left to Right, Scott Chalmers, Glenn Yuni, Jim Heinonen, Bill Baxter, Tom Walker, Lee Reuther, Bob Scott, Jim Dawson.

CLASS OF 1968

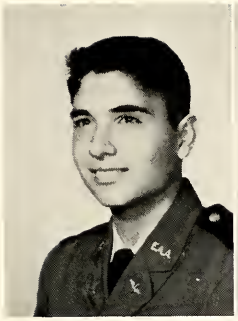

Luis Bared
Havana, Cuba

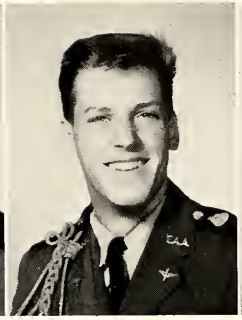

Doug Bradshaw
Tampa, Fla.

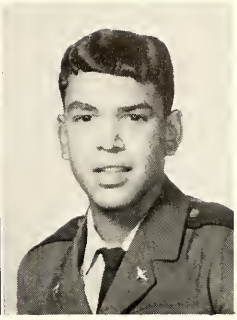

John Fragnoli
New York City

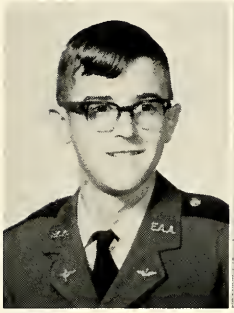

Richard Glass
Eustis, Fla.

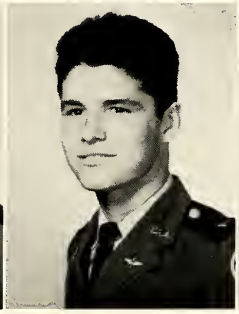

Dennis Harps
Chicago, Ill.

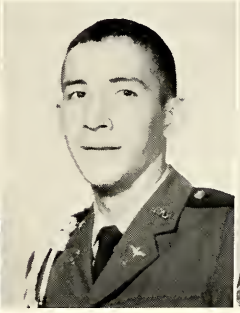

Ricky Rodriguez
Bronx, N.Y.

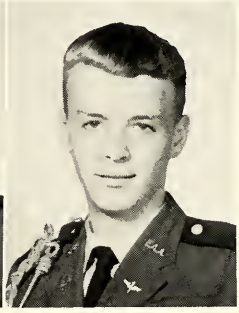

Lonny Seagraves
Egland A.F.B., Fla.

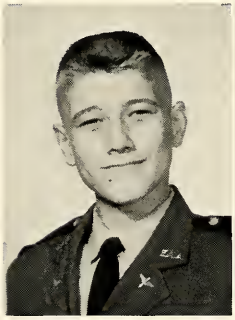

Dennis Smith
Tampa, Fla.

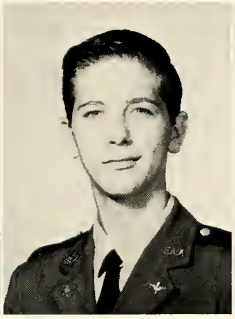

Pat Stallard
Melbourne, Fla.

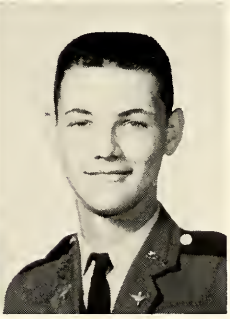

Larry Weitz
Hopewell Jct., N.Y.

1968

FRESHMAN FANTASIES

LATE ARRIVALS:
(left to right) Dan Harrison, Ben Maddox, Ted Wilkinson, Mike Austin.

A. W. O. L. ???Sounds like fun

Sneaking back from 7-11 . . Never

First you tear his legs off . . .
then . . .

MILITARY

FACULTY AT EASE

Shall we name it Jake the Snake?

According to this list, you have no uniforms

Guess what - everyone passed Weather & Navigation this time!

Let's dock him five bucks

Looks like a good course to take

AHH - T.G.I.F.

From l. to r.: Acton Berryhill, Dave Cliff, Stuart Beamon, Howard Jaffe, Donald Diller, Paul Rudy, Bernie Goldstein, James Strong, Ralph Weseman.

THE SQUADRON STAFF

The military this year has been greatly improved over last year, beginning with this year's O.C.S. training. All N.C.O.'s and officers were required to attend and pass this training program which resulted in a greatly improved organization benefitting all concerned.

All flights seemed to do well in some area of flight competition. "B" flight won overall honors while "HQ" flight won intramural activities. "A" and "C" flights, while failing to win any of the competition honors, did well in them. They were at their best in other areas not covered by flight competition such as bootlegging, hamburgers, tunnel digging, etc.

"B" flight, under the firm hands of its capable officers, won the title of honor flight, and was presented with a ribbon proclaiming it top flight in flight competition for the first semester. It is now a strong contender for the same title this semester.

"A" flight, while failing to win the title of honor flight, is progressing slowly but surely toward this goal.

"C" flight was at the bottom of the morale slump, as sometimes happens, but now has swung back into the routine. This flight has acquired the nickname "Gopher Flight" It showed its imagination and talent after the motion picture "Great Escape" was shown. Strange sounds were heard emanating from "C" flight after taps; upon investigation it was found that the cadets had dug a tunnel running the length of the flight!

"HQ" flight has improved immensely from an unorganized detachment into a well trained and disciplined unit. We hope that they will continue to progress at their present rate.

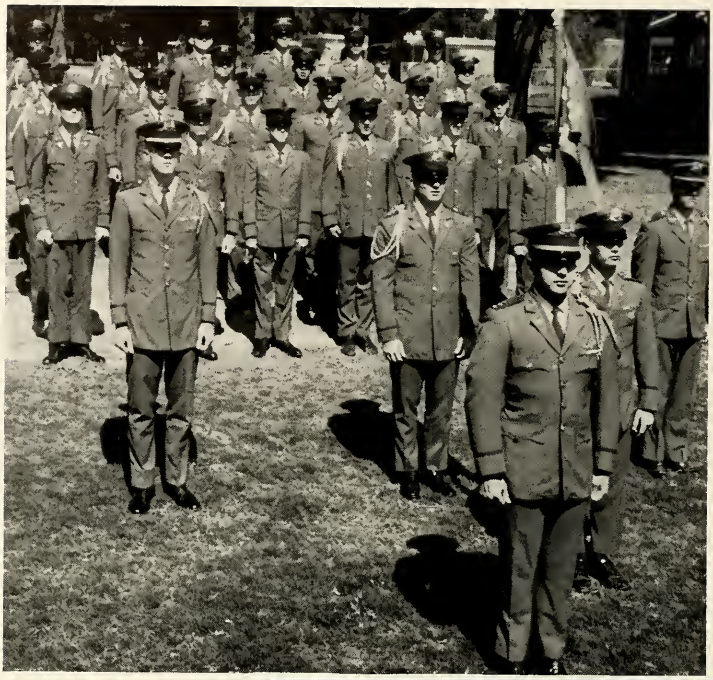

"HQ"

"HQ" Flight has been a close runner for the title of "Honor Flight" but has never received it. It has done very well in Civil Air Patrol tests and was rewarded by a trip in an Air Force transport.

"A"

"A" Flight under the command of Capt. McWilliams has proved itself to be the best marching flight in the school. It wins almost every honor for marching and has been noticed by everybody.

"B" ▶

"C" ▼

"B" FLIGHT

"B" Flight has been on the top of most inspection results for the whole year and has been awarded the title of "Honor Flight"

"C" FLIGHT

This flight is better known as the "Gopher Flight" because of a little incident that occurred in January, which resulted in a tunnel from one end of Anderson Hall to the other end.

COLOR GUARD

This year's Color Guard has participated in many a function such as the dedication of the Sebastian Bridge, dedication of the new Civic Auditorium and the Veteran's Day parade.

AIR POLICE

These boys have been a common sight around Melbourne in their impressive uniforms, and have done a fine job of keeping the boys in good conduct on town leave.

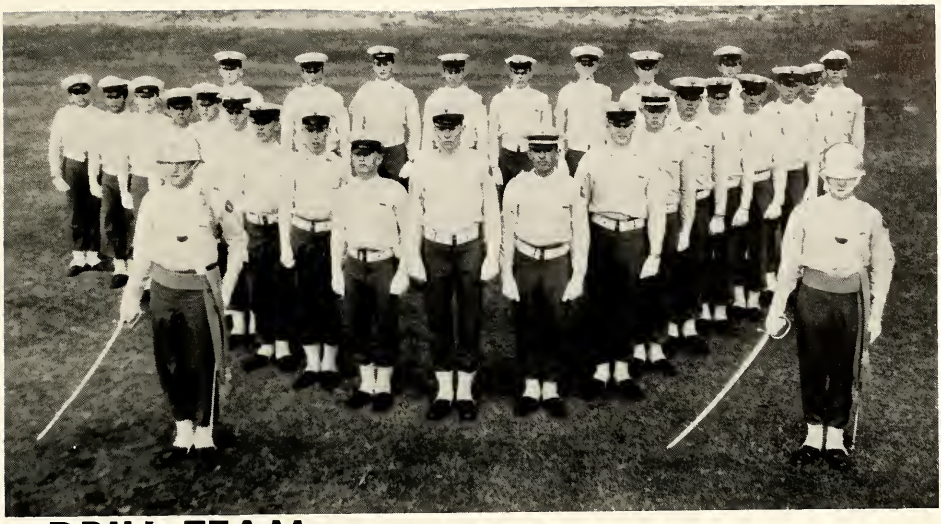

DRILL TEAM

One of F. A. A.'s fine representatives of military precision is the DRILL TEAM, directed by Colonel Mulvanity and commanded by Capt. Bernie Goldstein. The DRILL TEAM performed at half time throughout the football season and at the Space Bowl. They have also performed at many other civic activities.

DRUM AND BUGLE CORPS

Under the supervision of Capt. Jones, the Drum and Bugle Corps has become a fine group of organized marchers. These cadets have also performed in the football half time ceremonies and other civic activities. With W. O. Berryhill in command, they have learned many a new beat.

MILITARY

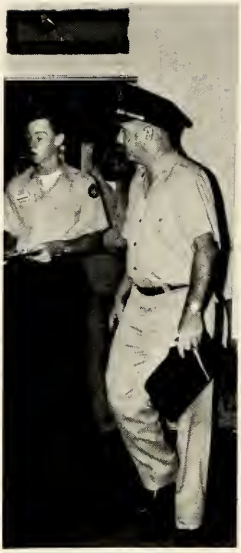

DAILY ROUTINE

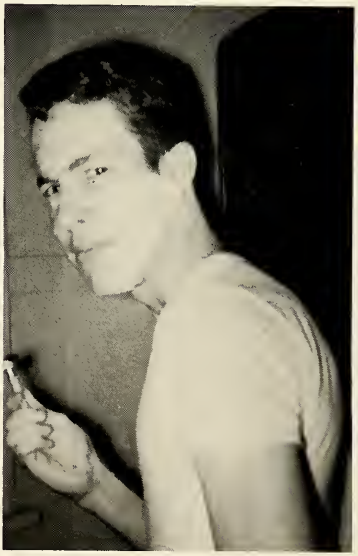

ATHLETICS

FOOTBALL

After all the shouting was over and the enthusiasm had died down, the cadets began to review the facts of the season. Under the leadership of quarterback Roger Basile, we did well during the season, winning six and losing three. The losses were to Eau Gallie, Satellite and Ocoee, class A and AA teams. With the hard running of Kurtz and McCrea, and the fine pass receiving of Ebel, the FALCONS were victorious over Cardinal Gibbons, St. Andrews, Melbourne CC, Ft. Pierce, Cocoa Beach and Clearwater CC.

With the fine expert coaching of Coaches Wright and Massey, the FALCONS concluded another victorious season.

1964 SCHEDULE

Fla. Air	vs.	Cardinal Gibbons	Won
Fla. Air	vs.	Satellite Beach	Lost
Fla. Air	vs.	St. Andrews	Won
Fla. Air	vs.	Oveido	Lost
Fla. Air	vs.	Ft. Pierce CC	Won
Fla. Air	vs.	Melbourne CC	Won
Fla. Air	vs.	Eau Gallie	Lost
Fla. Air	vs.	Cocoa Beach	Won
Fla. Air	vs.	Clearwater CC	Won

Coaches Wright and Massey discuss game plans with fullback Pat McCrea.

OFFENSIVE TEAM

Left to Right: Eddie Rose, Pete Copenhaver, Bruce Loberg, Tony Seran, Dave Cliff, Don Diller, George Ebel. BACKFIELD: Norm Kurtz, Pat McCrea, Roger Basile, Jon Broder.

Sam Snap

Team captains Roger Basile and Norman Kurtz on field for toss of coin.

All-State George Ebel receives long pass from quarterback Roger Basile.

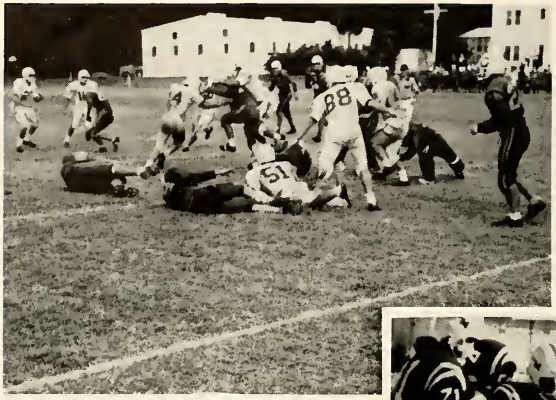

Geramas and Kurtz move in to make the kill

With stiff arm and fine blocking from McCrea, Basile goes for long yardage

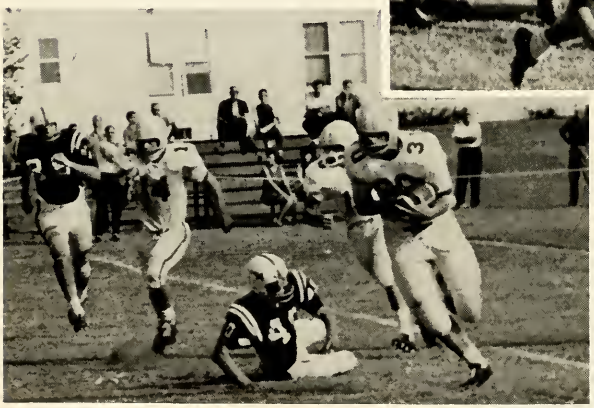

McCrea breaks loose for big gain

Kurtz sweeps left for 26 yard T.D. against Cocoa Beach Minutemen

MR. CLEAN

Kurtz breaks loose to pick up blockers and yardage

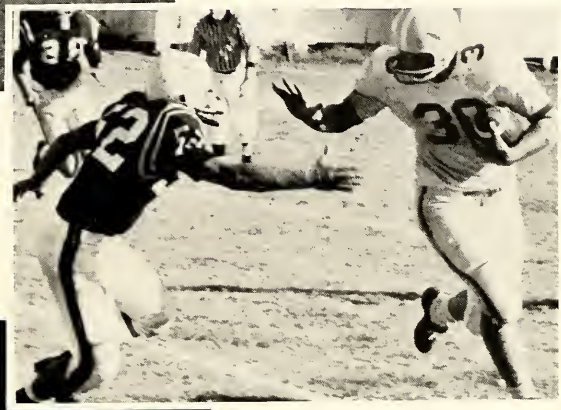

McCrea shows power and picks up first down

Ebel moves in to crush ball carrier

Rose on receiving end of 40 yard pass from Basile

Geramas leads FALCONS on to field for Homecoming victory

Enthusiastic bench cheers on FALCON defensive unit

KNEELING: Basile, Rose. STANDING: Coach Wright, Goldstein, Kurtz, VanWingen, McCrea, Stiling, Ebel, Carrithers, Hoyt, Harrison.

BASKETBALL

Coming out of football with a victorious season, the F. A. A. cage men went on to another winning season in Basketball. Dropping eight games out of twenty-two games, with Ebel and McCrea as top scorers. In the state tournament the FALCONS were defeated in a heartbreaking final quarter that was lost only by one point that was scored in the last few seconds of the game.

1964-1965 SCHEDULE

FAA	80	Titusville	66
FAA	79	Cocoa Beach	56
FAA	83	Clearwater CC	43
FAA	70	Eau Gallie	69
FAA	52	Cocoa Beach	57
FAA	65	Oviedo	95
FAA	87	St. Andrews	32
FAA	40	Satellite Beach	42
FAA	68	Melb. CC	47
FAA	90	Clearwater CC	66
FAA	67	Titusville	69
FAA	92	Ft. Pierce CC	26
FAA	45	Citrus (Inverness)	41
FAA	69	Melb. CC	57
FAA	67	Dunellon	56
FAA	86	Ft. Pierce	44
FAA	81	Oviedo	99
FAA	54	Satellite Beach	65
FAA	52	Melbourne	43
FAA	70	Eau Gallie	72

Group 12 Tournament

FAA	43	Ocoee	44
FAA	74	Melb. CC	47

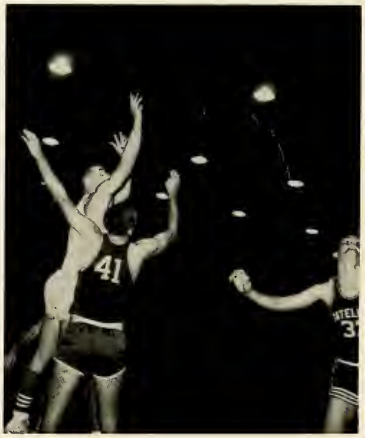

Team Captain Pat McCrea is up and in for two.

Basile passes to Ebel in the corner.

Eddie Rose hits for two.

Victory over Eau Gallie.

Ebel shows form which made him high scorer in mid-Florida with over six hundred points for the season.

Carrithers and Rose up for the rebound.

J. V. BASKETBALL

KNEELING: Smith, Stiling, Watkins, Peacock, Moore. STANDING: Coach Burhans, Manganello, Toro, Stallard, Snow, Scott, Pope.

FRESHMAN BASKETBALL

SITTING: Glass, Feely, Maddox, Smith, Fragnoli, Bossert, Harps, Fried. STANDING: Wolfson, Wilkinson, Weitz, Bradshaw, Harrison, Seagraves, Gallardo, Coach Davis.

BOTTOM ROW: Castrillo, Moore, Basile, Kurtz, Ebel, Peacock, McCrea, Smith, Baxter. SECOND ROW: Judge, Austin, Beamon, Cliff, Hoyt, MacGregor, Rose, Snow, Grayson. THIRD ROW: Gallardo, Smith, Kokaska, Acosta, Shearer, Poole, Strong, Reuther, Maddox, Wilson, Coach Davis.

BASEBALL

The 1965 Baseball season will begin with the dedication of our new field that has been constructed during the year. This field will be named in honor of Major Davis, who has been head baseball coach at the academy since 1962. The 1965 season looks more promising than the previous seasons due to the fact that F. A. A. has grown so much in the last two years, and that more and more talent in baseball is showing up at registration time each year. This year our baseball team is comprised of many young boys that are doing very well at early practices.

1965 VARSITY BASEBALL SCHEDULE

FAA	vs	Ft. Pierce Central Catholic
FAA	vs	Melbourne Central Catholic
FAA	vs	Melbourne Central Catholic
FAA	vs	Satellite Beach High School
FAA	vs	Cocoa Beach High School
FAA	vs	Key West High School
FAA	vs	Melbourne High School
FAA	vs	Cocoa High School
FAA	vs	Satellite Beach High School
FAA	vs	Cocoa Beach High School

Sub-Group Tournament

Group Tournament

Coach Davis watches eagerly.

Aspirants for the SWIMMING TEAM pose with Coach Burhans poolside. The season will open with a three-way match with Satellite and Mel Hi. With the large turnout of experienced swimmers, Coach Burhans expects a good showing even against the larger schools.

▲

TENNIS TEAM tryouts with Capt. Stallard as coach. FAA's star raquetman, Norman Holmes, Jr., (pictured beside Capt. Stallard) has brought many victories home for FAA in the past, and will go on to great fame in tennis, we are sure. His last tournament victory put him in the No. 1 spot in the state for 16-and-under.

WRESTLING with Capt. Ambellas continues as a spring sport by popular demand. Difficulty of obtaining matches hampers Varsity status, but the sport is much enjoyed nonetheless.

▼

MORE SPRING SPORTS

ACTIVITIES

FLYING

JIM DANIELS, Flight Instructor, with student

This year has seen a greater than ever interest in flying, with more cadets earning their "wings" than ever before. With the airport less than 2 miles from school, "commuting" for lessons is easy, and many a flying lesson is squeezed in between English and Chemistry! Flight Instructor Jim Daniels and his assistant, Gene Asbury have earned the respect and friendship of all students.

Far left: Capt. Jaffe checks out engine

Left: Student pilots gather for shirttail-cutting ceremony

Below: America's future pilots

YEARBOOK STAFF

Left to Right: Suplee, Strong, Shearer, Copenhaver, Jaffe, J. Kurtz, N. Kurtz, Parks, Pate, Campbell, Giova, Reynolds, Seagraves, Lind. Not Pictured: Seran.

This year, the yearbook staff has worked exceptionally hard to put out a very outstanding yearbook. Contained in their yearbook are the activities of the year 1965. There have been many deadlines to meet, photographs to be taken and many people to interview. Our chief advisors have been Mrs. Emmy Dwight and Capt. Ambellas. The cadet corps sincerely wishes to thank the whole yearbook staff for the great amount of time and effort they have invested in it.

NEWSPAPER STAFF

SEATED: Snow, Diller, Martinez, Linda, Ellis. STANDING: Capt. Hoover, Munro, Clark, Rhodes, Kurtz, Watkins, Pope, McWilliams.

The future newspaper men of F. A. A. did a fine job on the "FALCONIAN" under the watchful eyes of Capt. Stallard and Capt. Hoover. These news hounds assembled the newspaper in record time, (only a month late). They kept errors to a minimum and finally got the job done. The cadets greatly enjoyed the paper when it came out. It was one of the most looked-forward-to publications that the school put out.

THURSDAY

SKINDIVING CLUB

After the announcement that skindiving lessons would be taught here in our own pool, Florida Air had many enthusiastic boys turn out. After a free dive, the lessons commenced. When this six weeks course was finished, they made their graduation dive at Silver Springs and also received their certificates making them amateur divers.

PHOTOGRAPHY CLUB

Under the supervision of Capt. Ambellas, these amateur photographers have produced many fine prints. Much of the members' free time was spent taking and developing these prints that were used in the newspaper, yearbook and other school publications.

MODEL CLUB

This year's model club has showed a great improvement over last year's, due to the fact that they were given more space, more time and better equipment. Under the direction of Maj. Davis, who has devoted much time and great patience, these boys have produced many a fine model.

ACTIVITY CLUBS

FISHING CLUB

Under the leadership of Capt. Davis, Florida Air's expert angler, the cadets have become enthusiastic and expert fishermen. Numerous trips to the Canaveral jetties and Sebastian Inlet to exercise their talents have resulted in many fine catches.

LETTERMEN'S CLUB

The varsity club is the latest addition to our long list of clubs, at the academy. It contains all of the cadets that have lettered in one or more major sports. They have worked very hard in order to pay for their Varsity jackets.

CHESS CLUB

Capt. Mascia's chess club, which has combined sophistication with brains, has produced many exciting matches. They plan to meet with chess enthusiasts from other schools so that they can match wits and improve skills.

SOCIAL LIFE AT FLORIDA AIR

SOME MEMBERS OF THE SOCIAL COMMITTEE: BACK ROW: Miss Pierce (advisor), Fred Toro, Sharon McAllister, George Ebel. FRONT: Brenda Eskew, Barbara Taylor.

We wish to express our gratitude to the 1965 social committee for greatly enriching our school year. They must be commended for the many fine social events they have given the cadets this year.

Pep-Rallies were an excellent way of showing team support.

Cadets enjoy one of our many social events.

1964-HOMECOMING

Sharon McAllister, 1963-64 Queen, greets 1964-65 Queen, Debby McClusky.

A colorful dance accompanies the Homecoming ceremonies.

Cadet Major Don Diller escorts the new Queen from her throne.

Colonel Jonathan Dwight crowns the new Queen during Homecoming dance.

Norman Kurtz, for his performance during the Homecoming game, receives the Emmy P. Dwight Award for Outstanding Player.

Homecoming Queen dances with her escort, Jim Peacock.

RING DANCE 1965

The Fourth Annual Ring Dance was held just before the cadets left for Christmas vacation. The untiring seniors, who sponsored this dance, presented it in fine style. The decorations were extremely beautiful, especially the gigantic ring, which the seniors worked hard on during their free time.

According to custom, each cadet, as he passed under the ring, received his class ring, accompanied by a traditional kiss from his date.

VARSITY CLUB VS. FAA FACULTY

Varsity club's sexy cheerleaders lead a cheer for their boys.
Coach Wright and Pete Copenhaver up for jump ball to begin game.

Much individual revenge took place in this year's Varsity VS. Faculty game. As usual in a dictatorship the Faculty came out ahead, but not after a very trying game given them by the Varsity. There were also several comments made about the officiating!

MONTE CARLO NIGHT

The senior class held their fourth annual Monte Carlo night for the purpose of raising funds for the class trip to Miami Beach in May.

Tony Seran has roulette wheel well under control.

Cadets and their dates enjoy a game of bingo.

FLORIDA AIR ACADEMY CHEERLEADERS

Left to Right - Sharon McAllister, Brenda Eskew, Patti Jacobs, Debbie Dwight, Janice Jameson, Sue Thistle, Barbie Taylor.

Sharon McAllister poses with GEORGE BEAGLE.

Our cheerleaders wait out the last few seconds of a thrilling game.

LOWER SCHOOL

SOUTH FLORIDA AIR ACADEMY

Through these gates, as through these pages, passes a Cadet Corps whose "espirit de corps" is unsurpassed anywhere (even at Florida Air Academy, Melbourne!). The following pages will show some of the many activities engaged in, with enthusiasm and ever-increasing skill (and, hopefully, decreasing demerits), by the more than one hundred "Falcon Fledglings" of South Florida Air Academy.

COL. JONATHAN DWIGHT, President

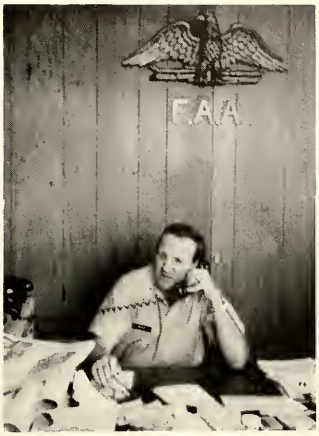

CAPT. JAMES ALLISON, Principal

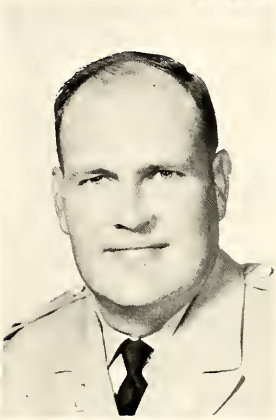

CAPT. BILLY KINSEY Commandant

THE STAFF AT EASE

LT. PETER FLAND
B. S., State University College
Science, English, Yearbook & newspaper advisor, track coach

LT. DANIEL GLASGOW
B. A., Penna. Military College
Math, History, P. X. Officer, wrestling & elem. baseball coach

MRS. JACQUELINE LINBURG
B. A., Yale Univ. School of Nursing
Elementary Librarian, nurse

LT. PHILIP MARFISI
Wentworth Military College
Spanish, Ass't. commandant, Drum & Bugle Corps Director

LT. HOWARD ROSE
B. S., Southern Conn. State College
Social Studies, math, English, Astronomy Club sponsor

MRS. YVES ROSE, R.N.
B. A., G. Washington Univ., M. A. Columbia
English, math, art
Nurse, Admissions

CAPT. CHARLES SOWASH
A. B., Penn State, B. Ed., U. Miami, M. S., Florida State
English, science, history, Canteen Officer

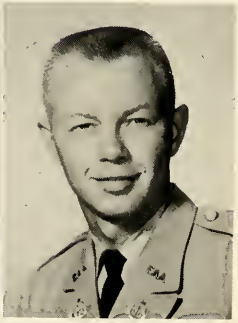

LT. EDWARD TOENES
Broward Junior College
Physical Education, Drill Team advisor, Football, basketball, baseball coach

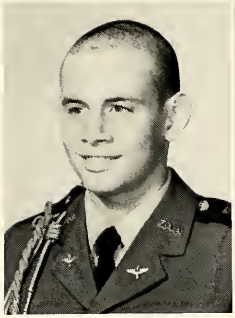

Santiago Abraham 7
Elizabeth, N.J.

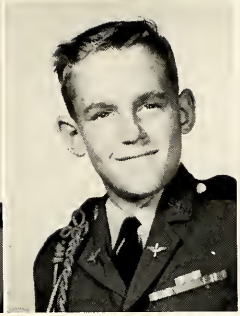

Terry Addy 6
Jacksonville, Fla.

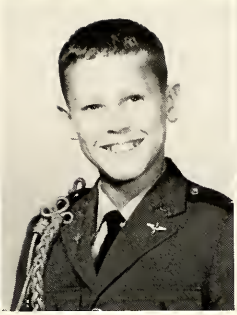

James Allison 5
Saratoga Springs, N.Y.

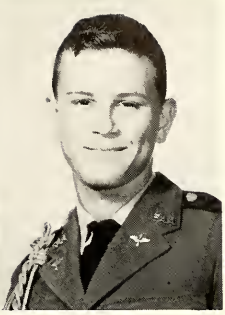

Bob Allison 7
Saratoga Springs, N.Y.

— THE CADET CORPS —

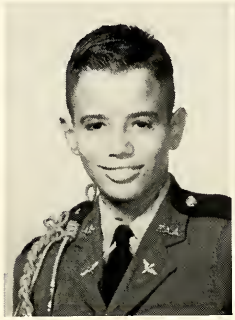

Rick Almadovar 7
Pompano, Fla.

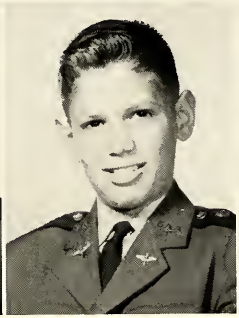

Pete Apostolides 6
Washington D.C.

Lester Arnold 6
Winter Garden, Fla.

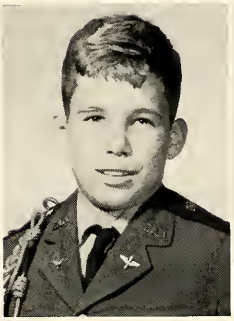

Mike Bailey 7
N. Palm Beach, Fla.

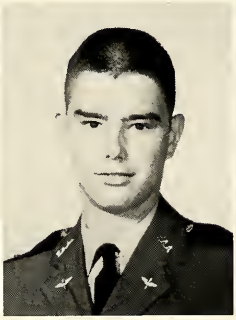

David Baum 8
Alexandria, Va.

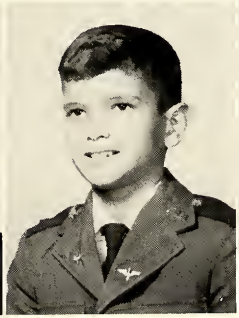

Ed Beauchamps 4
Dominican Republic

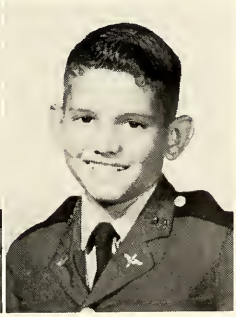

Louis Beauchamps 5
Dominican Republic

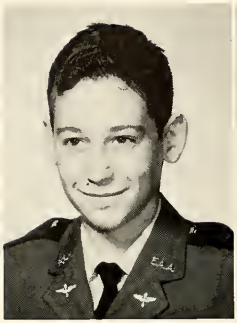

Gary Blackford 7
Bound Brook, N.J.

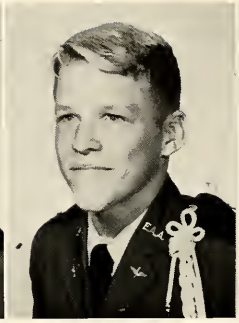

Dick Bossert 9
Vienna, Va.

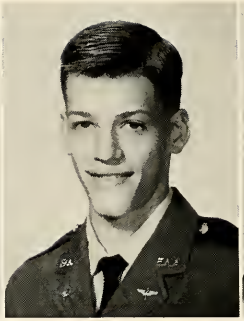

Doug Bradshaw 8
Tampa, Fla.

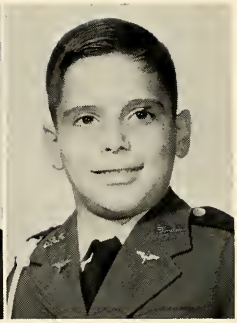

Alan Brody 9
Philadelphia, Pa.

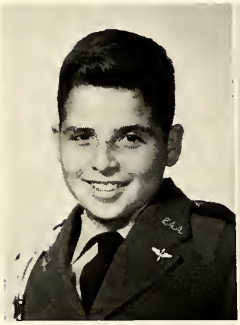

Marc Brody 7
Philadelphia, Pa.

Lee Brown 8
Delray Beach, Fla.

Sandy Brownlow 8
Pompano Beach, Fla.

Jim Cantrell 9
Douglasville, Ga.

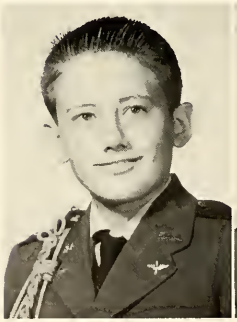

Mark Cantrell 8
Douglasville, Ga.

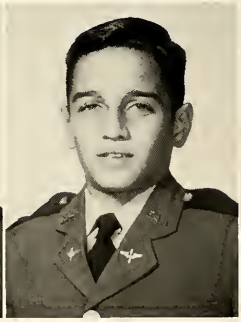

Lew Capote 7
Puerto Rico

Tom Carrithers 7
Vero Beach, Fla.

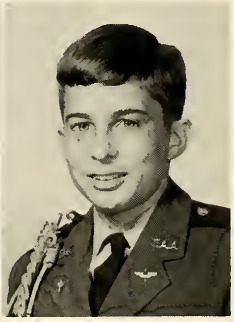

Louis Kass 9
Ft. Lauderdale, Fla.

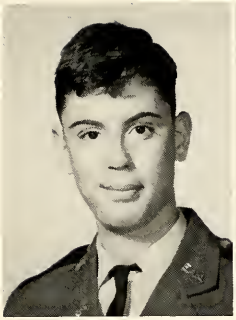

Rick Ceader 9
New York City

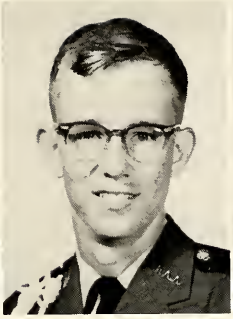

Alan Chandler 8
Miami, Fla.

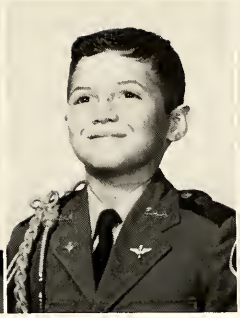

David Claudio 6
New York City

Tom Collier 5
Pompano Beach, Fla.

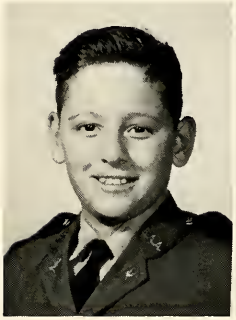

John Coscio 6
Ft. Lauderdale, Fla.

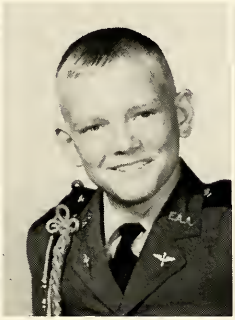

Bill Cutler 8
West Palm Beach, Fla.

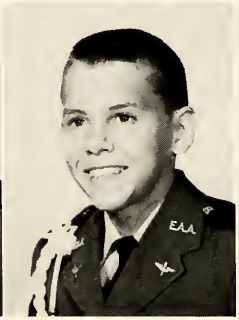

Steven Dauphinee 8
Gainesville, Fla.

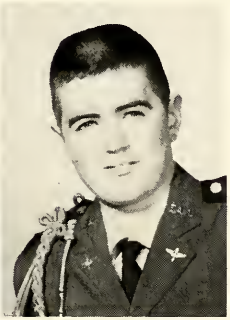

Tom Davis 8
Walton Beach, Fla.

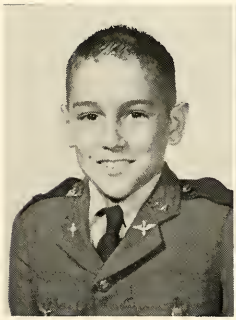

Gene Deutenberg 6
Miami, Fla

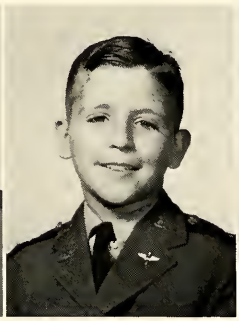

Tim Dressing 3
Tavernier, Fla.

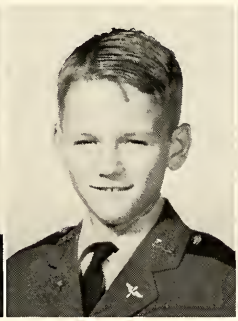

Tim Dwight 6
Melbourne, Fla.

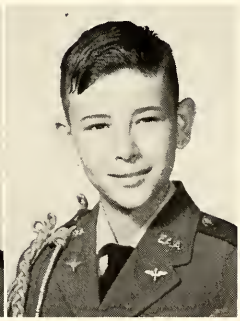

Bobby Edmond 7
Orlando, Fla.

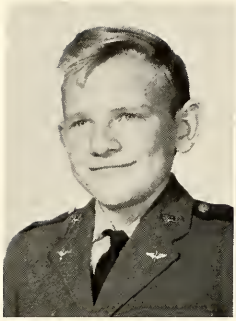

Ernest Ekstein 9
Ft. Lauderdale, Fla.

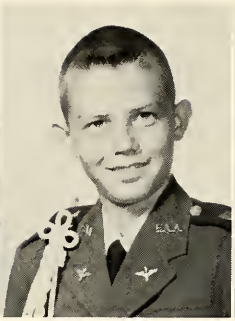

Fred Elfers 8
South Bay, Fla.

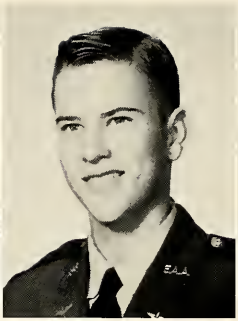

Bob Finnell 8
Ft. Lauderdale, Fla.

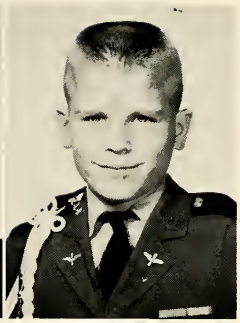

Claude Floyd 7
Melbourne, Fla.

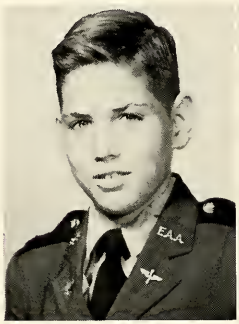

Bill Fowler 6
Miami, Fla.

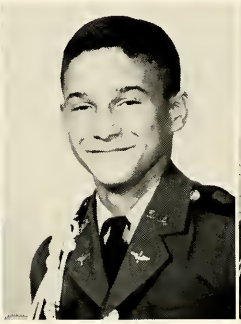

Peter Fried 9
New York City

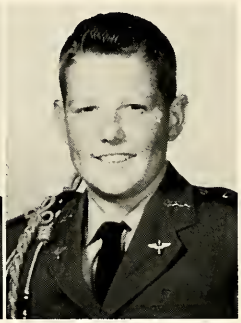

Alan Frizzell 8
El Jobean, Fla.

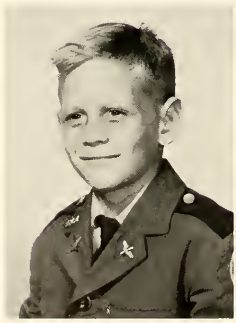

Jeff Fuller 2
Hollywood, Fla.

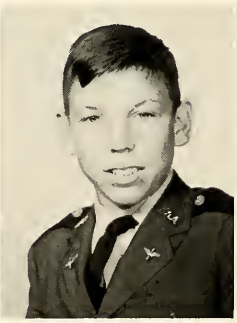

Larry Goldfinger 9
Willingborough, Pa.

John Gonsorchik 5
Washington, D.C.

Bob Gordon 5
Cocoa, Fla.

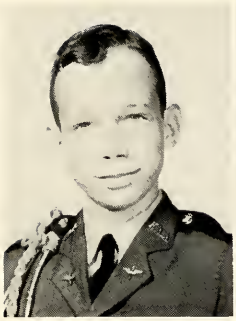

Eric Grayson 9
Venezuela

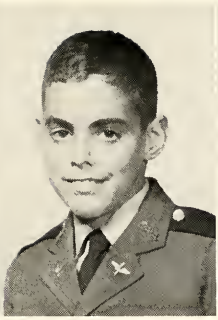

Benjie Green 5
Elkins Park, Pa.

Mark Harris 9
Deerfield Beach, Fla.

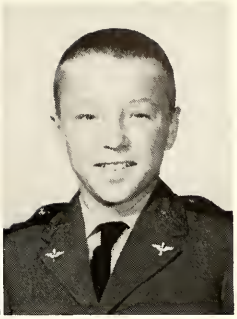

Don Heysel 8
Punta Gorda, Fla.

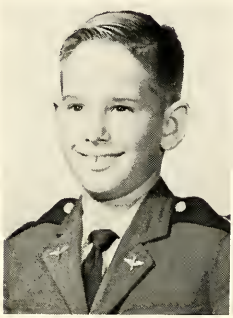

Ross Hickam 5
Miami, Fla.

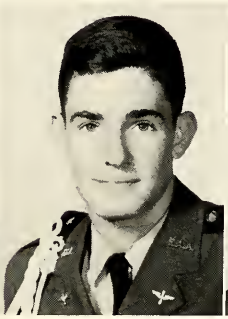

Colan Hughes 9
Delray Beach, Fla.

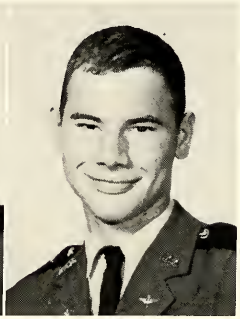

Gary Irwin 9
Plantation, Fla.

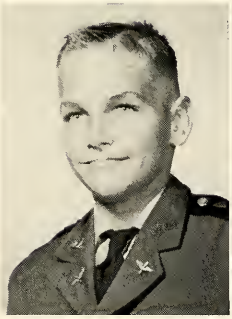

Will James 6
Eau Gallie, Fla.

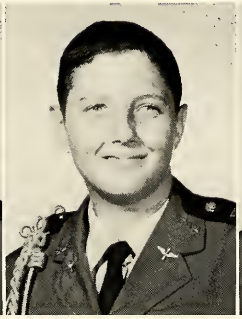

Paul Johansen 8
Miami, Fla.

Mark Johnson 6
Wantagh, N. Y.

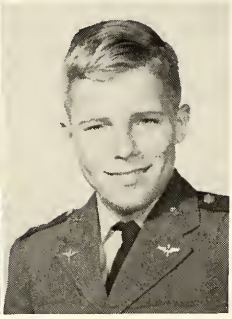

Bob Johnson 8
West Palm Beach, Fla.

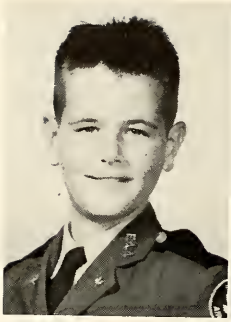

Torsten Johnson 6
Brooklyn, N.Y.

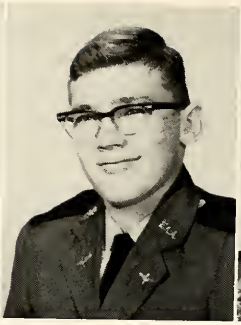

Dan Jones 9
Lake Wells, Fla.

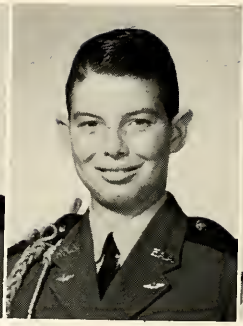

Bob Jordan 7
Plantation, Fla.

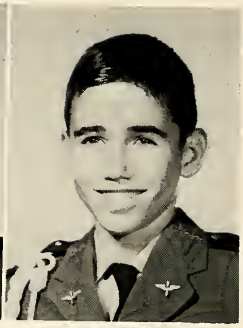

Dwight Jorge 6
Miami, Fla.

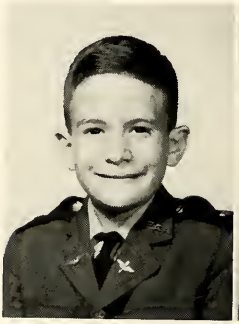

Mike Kawas 6
Honduras

Joey Kay 6
Ft. Lauderdale, Fla.

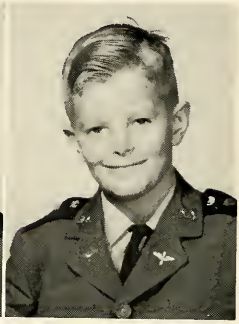

Marlie King 4
Hall River, N.C.

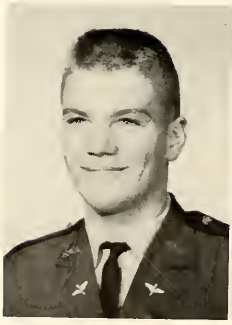

Kim Kirchoff 9
Chicago, Ill.

Paul Klimpel 9
Chile

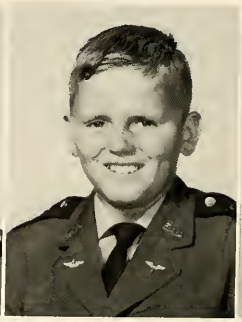

Luther Knopfel 4
Hialeah, Fla.

Darrell Lexandra 8
Puerto Rico

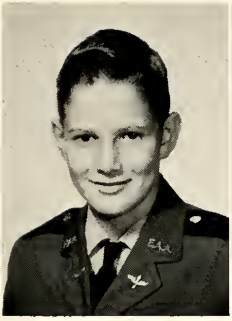

Fred Lindeman 7
Ft. Lauderdale, Fla.

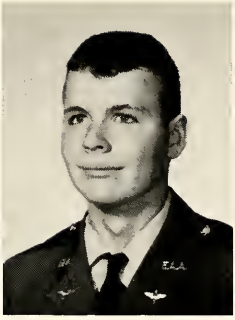

Mike McKain 8
Washington D.C.

Eddie McKnight 8
Ft. Lauderdale, Fla.

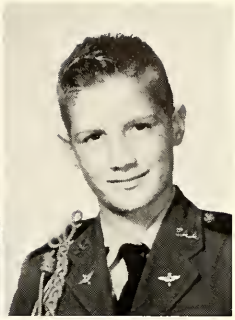

Tom Marley 7
Ft. Lauderdale, Fla.

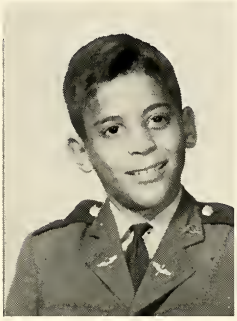

Emilio Mateo 3
Miami, Fla.

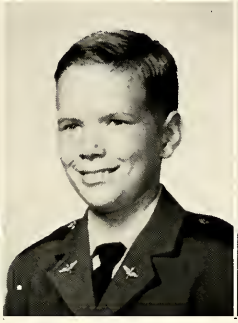

Jack Means 4
Cocoa Beach, Fla.

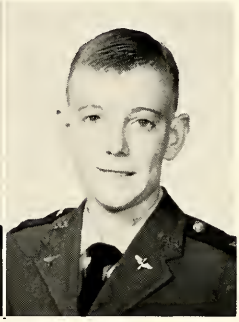

Chuck Melton 8
West Palm Beach, Fla.

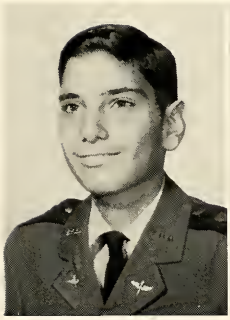

Rick Mercogliano 8
Miami, Fla.

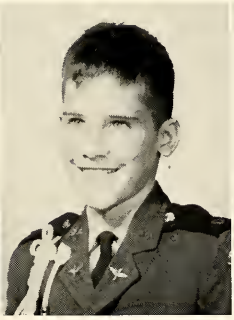

Dave Miller 5
Daytona Beach, Fla.

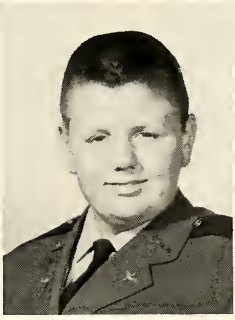

Roger Monaco 6
Winter Haven, Fla.

Mike Morley 3
Ft. Lauderdale, Fla.

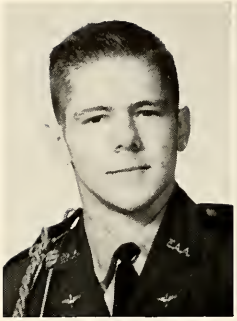

Alan Murch 9
Cocoa, Fla.

David Papy 2
Miami, Fla.

Andrei Pariseau 8
New York City

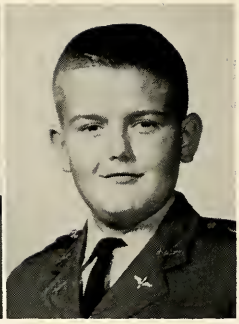

Harry Parr 6
Eau Gallie, Fla.

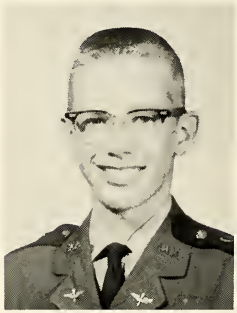

Wayne Patrick 8
Ft. Lauderdale, Fla.

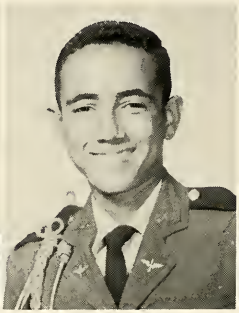

Ismael Peralta 7
Washington, D.C.

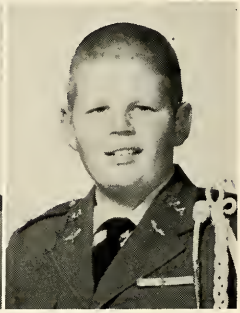

Jay Pettigrew 7
Indialantic, Fla.

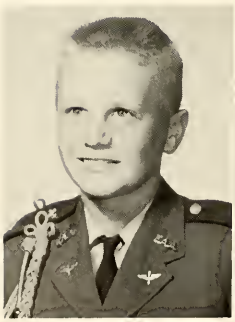

Mike Pettit 7
Ft. Lauderdale, Fla.

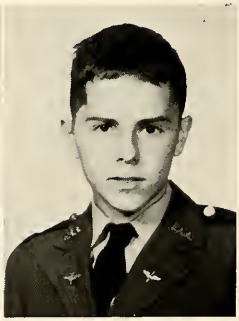

Bill Pike 9
Haverhill, Mass.

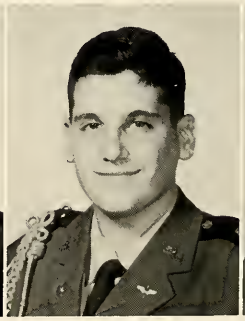

Elliott Pood 8
Plantation, Fla.

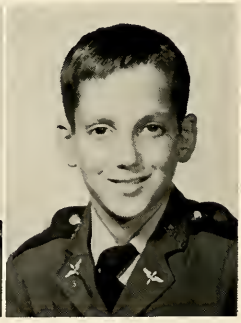

Jeff Pood 5
Plantation, Fla.

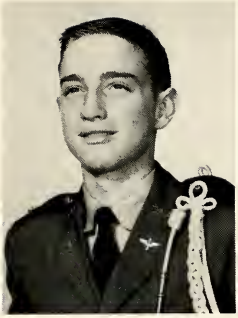

Jim Rickenbaugh 9
Miami, Fla.

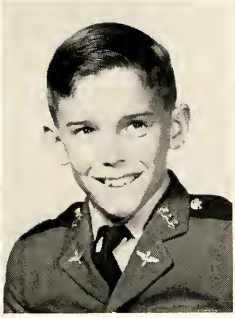

Barry Rolfs 6
Oakton, Va.

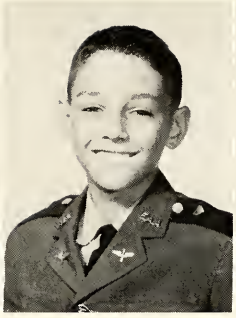

Todd Rolfs 7
Oakton, Va.

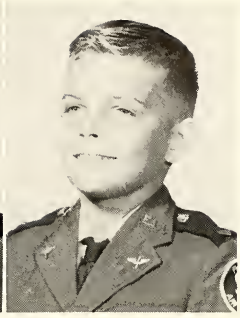

Kim Russell 5
Norristown, Pa.

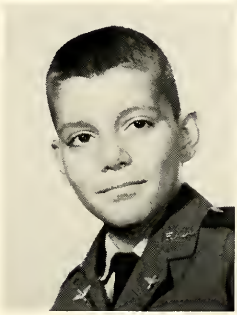

Lincoln Schwey 4
Vero Beach, Fla.

LeRoy Selby 5
Titusville, Fla.

Leo Sharp 8
Springfield, Ill.

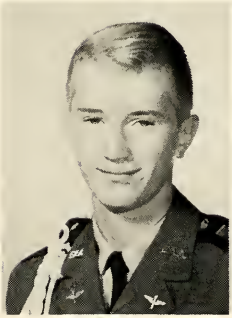

Pat Shuart 9
Ft. Lauderdale, Fla.

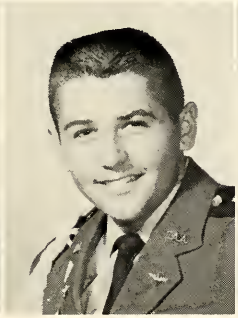

Tom Silagyi 8
Fords, N.J.

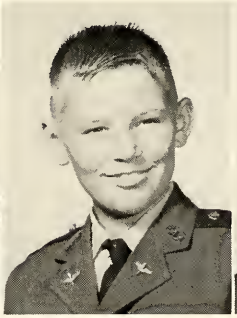

Banks Smith 6
Tampa, Fla.

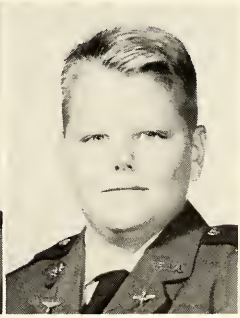

Scott Smith 5
Hialeah, Fla.

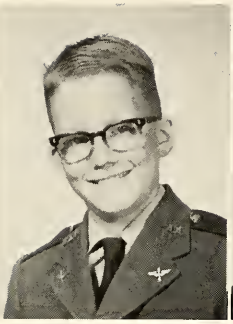

Steve Smith 7
Charlotte, N.C.

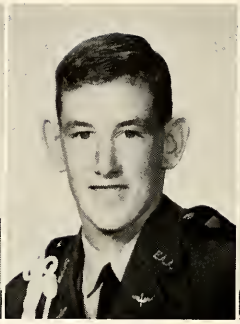

Ron Sprague 8
Miami Beach, Fla.

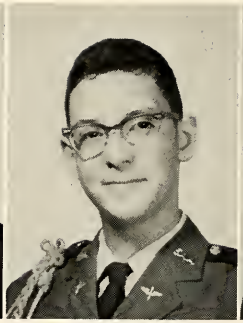

Tom Tomoff 8
Detroit, Mich.

Mike Tracy 7
Miami, Fla.

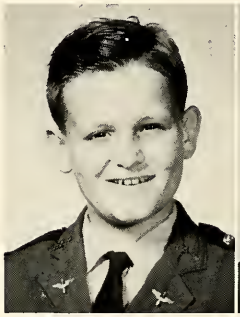

James Triumpho 5
Virgin Islands

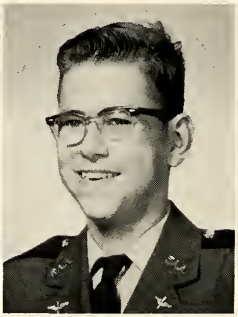

Mike Upchurch 7
Macon Ga.

John Updyke 7
Clearwater, Fla.

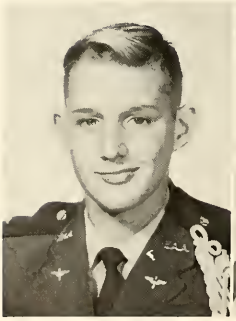

Wayne Weseman 9
West Palm Beach, Fla.

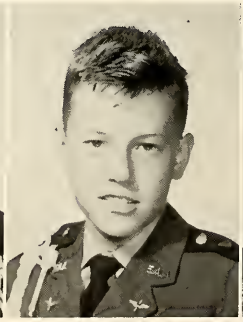

Ray White 7
Vero Beach, Fla.

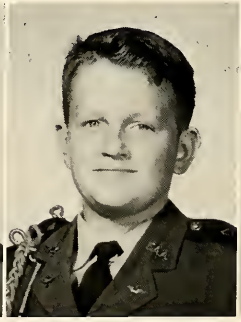

Randy White 6
Vero Beach, Fla.

Richard Wragg 8
Riverview, Fla.

Second semester's new arrivals meet Sandy . . .

. . . learn about things

like room inspection . . .

. . . and get in
Dress Formation
with everyone else!

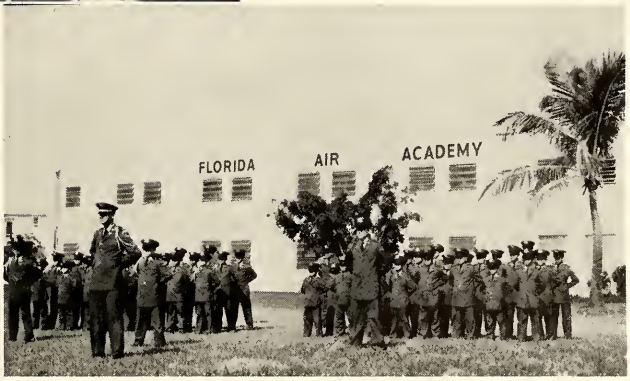

MILITARY

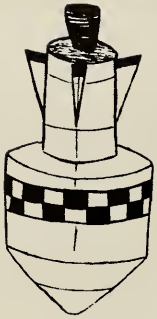

JUNO II

The first meeting of FAA and South FAA took place at the upper school's football game at St. Andrews, to which the entire lower school went to cheer the team to victory. South FAA registered as great a victory as the varsity - with a half-time display of military precision by the Drill Team and Drum and Bugle Corps that sent the senior boys scurrying back to Melbourne to polish up their own performance! The two schools met again at Homecoming in Melbourne, where the rivalry resulted in a draw (it was rumored that the "winning" teams would toss the "losing" teams in the pool, but all 4 units gave such fine performances before and at half-time that no one got wet!) But the senior Falcons had learned that the juniors were definitely to be reckoned with!

The word of SFAA's fine performances led to various units being invited to embellish many local functions in and around Plantation - a source of pride to us all.

THE COLOR GUARD

LEADERS: Rickenbaugh, Weseman
ADVISOR: Lt. Toenes

DRILL TEAM

LEADERS: J. Cantrell, E. Pood
ADVISOR: Lt. Marfisi

DRUM AND BUGLE CORPS

"A" FLIGHT

Commanded by Lt. Rickenbaugh

1st PLATOON, under Lt. Murch

2nd PLATOON, under Lt. Kirchoff

"B" FLIGHT

Commanded by Lt. Weseman

1st PLATOON, under Lt. Silagyi

2nd PLATOON, under Lt. Jones

FIRST FULL DRESS PARADE on February 28 drew over a hundred guests and as many plaudits as entire Corps went through their paces with the ease and polish of veterans.

TOP LEFT: Reviewing stand observes Drill Team maneuvers
CENTER: Drum and Bugle Corps takes the field
BOTTOM LEFT: Col. Dwight returns a snappy salute
TOP RIGHT: Congratulations are certainly in order
BOTTOM RIGHT: Col. Carrithers joins Col. Dwight in reviewing stand

Position of corps commander is filled by cadet officers in rotation, changed weekly. Pictured right is Squadron Staff with Bossert (second from left) acting as CO, with Exec Officer J. Cantrell (left), Adjutant Pettigrew and Sgt. Major Dwight.

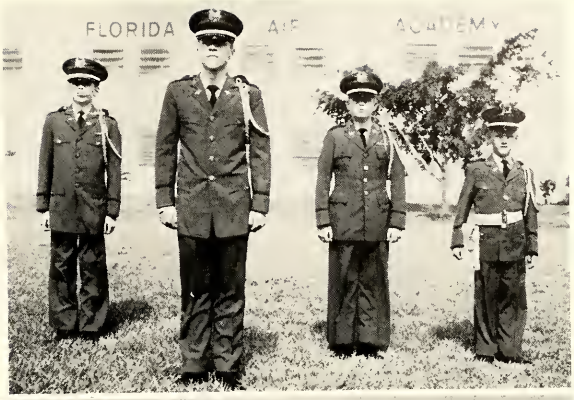

LEFT CENTER: Flag raising ceremony is performed daily
BOTTOM LEFT: South FAA's Drum & Bugle Corps perform at Melbourne Homecoming
RIGHT CENTER: Drill Team presents Quenn Anne salute at St. Andrews
BOTTOM RIGHT: Lt. Marfisi proudly displays the trophy won by the Drum & Bugle Corps for placing first in the Fort Lauderdale Youth Appreciation Week Parade as best drilled musical unit.

ATHLETICS

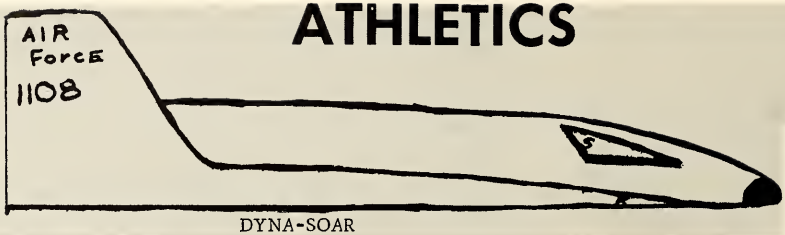

DYNA-SOAR

Sports play a vital role at SFAA - on all levels. The elementary team's touch football is played with every bit as much vehemence as is the 9th grade varsity's. An active intramural program is supplemented by games with neighboring schools, and a healthy rivalry is growing with such schools as Pinecrest and St. Andrews. Not to mention SFAA vs. FAA!

Coach Toenes talks strategy with team Capt. Bossert

The Varsity football team, comprised of 8th and 9th graders (shown below) was pitted twice against Pinecrest, twice against St. Andrews. We managed to beat Pinecrest a whacking 20-0 at the first encounter, but ended up with a 1-3 tally for the season. Just wait till next year, though!

SFAA	20	Pinecrest	0
SFAA	7	St. Andrews	13
SFAA	6	Pinecrest	20
SFAA	7	St. Andrews	27

VARSITY SOCCER TEAM (above) of 7th, 8th, and 9th graders, most new to the sport, played tough 7-game schedule, lost 6, tied 1. BASKETBALL TEAM (below) had winning season of 7-3, with 2 of the losses going to FAA at Melbourne. However, the combination of our team with the senior school (see * opposite) was unbeatable - and we had lots of fun playing with 'em instead of agin 'em!

BASKETBALL SCHEDULE

SFAA	31	St. Andrews	29
SFAA	14	FAA (Melbourne)	34
SFAA	25	FAA (Melbourne)	39
SFAA	*26	Miami Military	19
SFAA	30	Nativity Catholic	15
SFAA	50	Nativity Catholic	25
SFAA	*43	Miami Military	37
SFAA	*55	Riverside Military	50
SFAA	23	St. Andrews	32
SFAA	37	Pinecrest	13

*SFAA and FAA combined teams

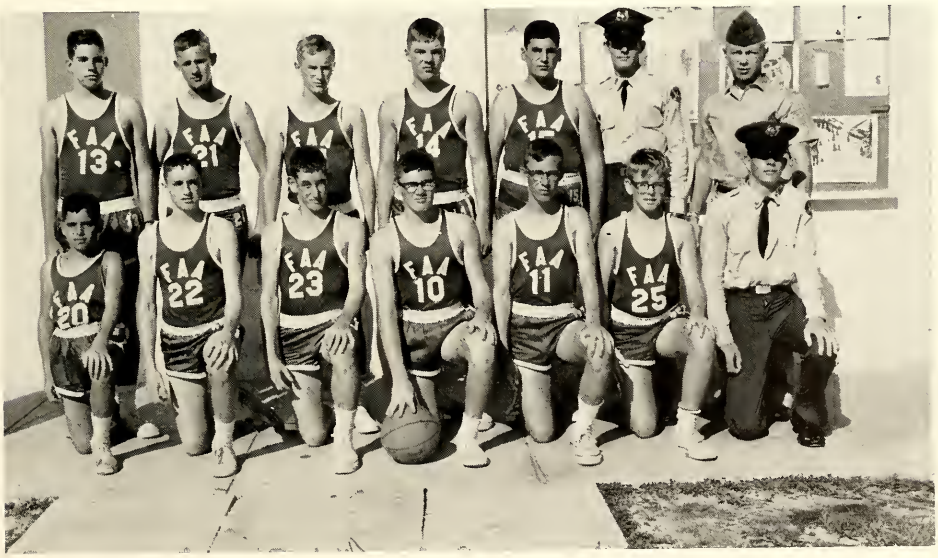

SPRING SPORTS

BASEBALL . . . coached by Lt. Toenes (no mean pitcher himself!)

▲ TRACK . . . coached by Lt. Fland

▼ SWIMMING . . . coach by Capt. Kinsey

ELEMENTARY TEAMS

The 5th and 6th grade touch football team scored a resounding 28-7 victory over arch-rival Pinecrest, coach by Capt. Williams.

The 5th and 6th grade basketball team beat Pinecrest too (25-10), hope for another game before season ends. Coach Kinsey pictured with team.

The 4th, 5th, and 6th grade Soccer team, coached by Lt. Glasgow, found it a challenging sport, hope to improve their 0-3 record next year as skill grows.

Out-mean 'em, Falcons!

The coach tells them . . .

Guess who made that touchdown???

In springtime, just about everybody's fancy turns to baseball . . .

ACTIVITIES

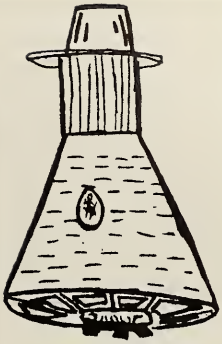

FRIENDSHIP 7

At South Florida Air, Activities cover the widest range imaginable, to satisfy every age and taste. Full advantage of the local points of interest is taken: sightseeing tours on the "Jungle Queen" on the waterways, a visit to Eastern's Jet Overhaul Base, and exciting pro hockey game, are some highlights to date. A week-end camping trip (yes, really in tents!) to Myakka State Park in Sarasota was an experience we'll never forget (collapsing tents and all) - we even managed a visit to the Ringling Museum. Social life is very active, too . . . a social committee, composed of teachers, parents, and friends, sponsors a dance or special party at least once a month. Who can forget the very first weekend of school, when everyone went to the ice-skating rink in Lauderdale? Most of the boys had never been on ice skates before . . . need more be said? Some of the outstanding dances have been the Meet-the Cadet dance, the season's first, when the Corps got acquainted with Plantation's opposite sex, the Halloween masquerade dance, which showed what a lot of imagination and a little material can do, and the Valentine dance (see below).

At VALENTINE DANCE, cadets and dates dance in a beautiful heart-covered ballroom (courtesy Mrs. Rose and Mrs. Linburg and their art classes), and Col. Dwight crowns lovely Linda Condon Queen.

ACTIVITY CLUBS

ELEMENTARY ART, Mrs. Linburg, Sponsor

JUNIOR HIGH ART, Mrs. Rose, Sponsor

MODEL CLUB, Capt. Kinsey, Sponsor

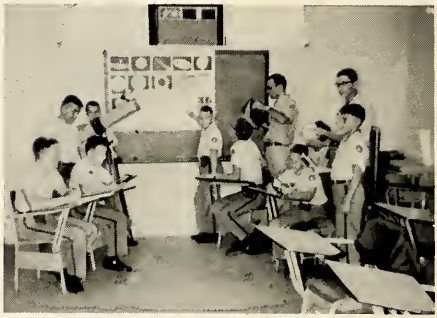

ASTRONOMY CLUB, Lt. Rose, Sponsor

NEWSPAPER AND YEARBOOK CLUB, Lt. Fland, Sponsor

CAMPING CLUB, Lt. Glasgow, Sponsor

I know my tent's in there someplace

Last one back's a rotten egg . . .

Gee - Frankenstein and Dracula both!

YOU'RE ON CANDID CAMERA

Ooooops!

Now I'd take that 40-foot fiberglass . . .

Oh boy, time to eat again . . .

And last but not least, to the classroom . . .
after all, we do spend most of our time there!

ADVERTISING

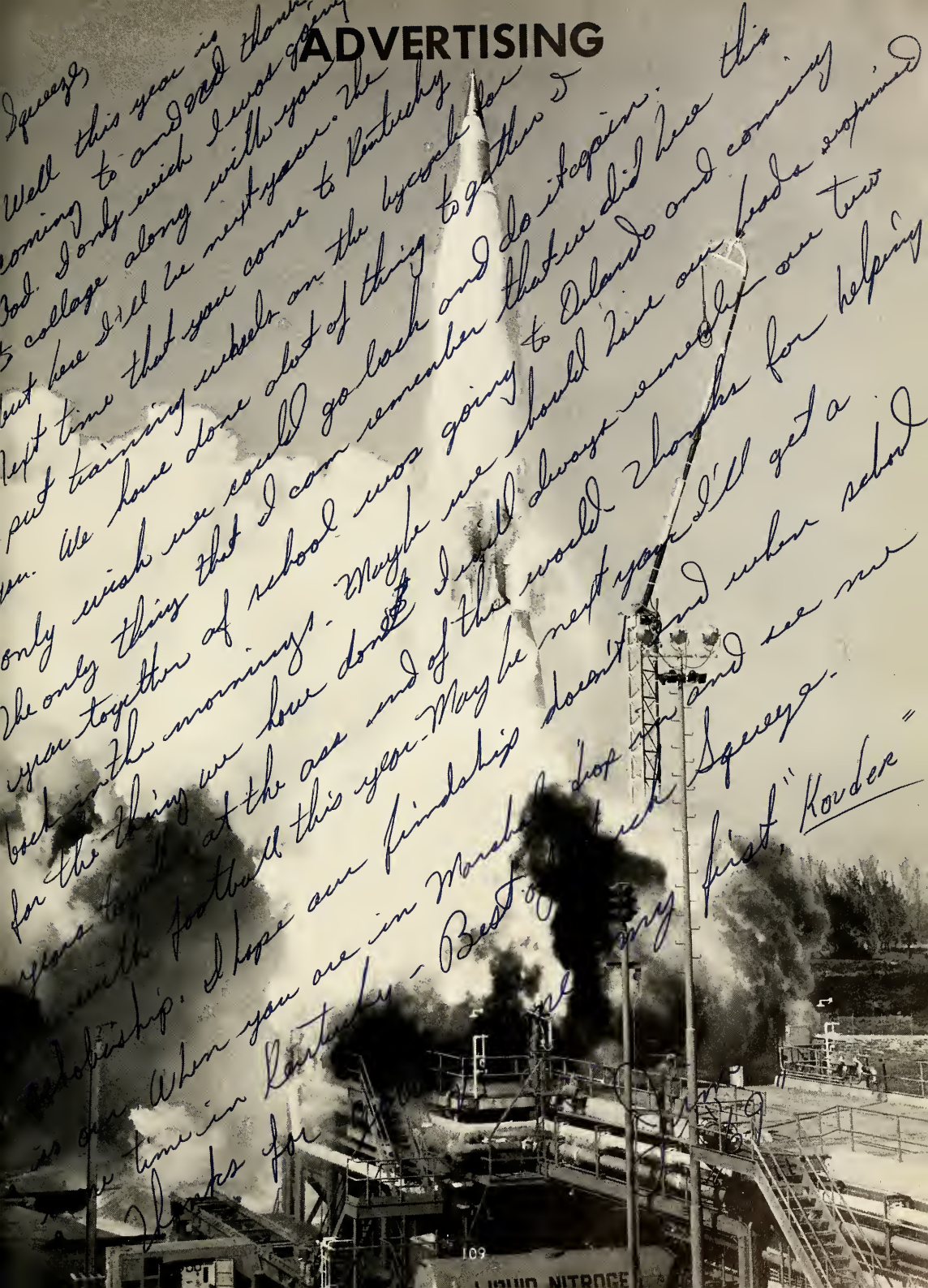

CONGRATULATIONS, CADETS!

From

BEN E. SMITH AGENCY

"Service Unexcelled"

REAL ESTATE

- Homes
- Ocean Frontage
- Acreage

INSURANCE

- Homeowners
- Automobile
- Life

415 New Haven Ave.

Phone: 723-8441

Melbourne, Florida

Phone 723-4944

RUTH ANN FASHIONS, INC.

Beautiful Clothes

RUTH ANN SMITH, Owner

Brevard Mall
Melbourne, Fla.

KK

Krispy Kreme

doughnuts

736 New Haven Open 24 Hours

Melbourne, Fla.

Compliments of

HUGGINS SUPPLY COMPANY

Hardware - Paints - Building Supplies - Housewares - Gifts Furniture

236 New Haven Avenue
Melbourne, Florida
Phone PArkway 3-5051

HARBOR CITY OFFICE SUPPLY, INC.

251 Babcock Street
Eau Gallie, Florida

- Supplies
- Furniture
- Machines
- Service

254-6575

CANAVERAL PLUMBING & HEATING CO., INC.

(Plumbing and Mechanical Contractors)
Complete Sales and Service
"Efficient and Dependable"

Melbourne, Florida

801 North Road
Opposite Airport
Melbourne - PA 7-0625
Cocoa - SU 3-1452

Commercial
Industrial
Residential

Congratulations and
Best Wishes for Success

BROOME HARDWARE STORES

Melbourne, Florida

Compliments of Your Friendly

KENT THEATRES

PALMS
Off. U.S. 1 at Loveridge Heights
Phone 254-7777

BREVARD DRIVE-IN
Off. U.S. 1 at Loveridge Heights
Phone 254-3361

VAN CROIX
U.S. 1 Downtown Melbourne
Phone 723-5931

MELBOURNE OUTDOOR
West New Haven Ave.
Phone 723-2332

Indoors or Out - The Best in Motion Picture Entertainment

Compliments of

BURNUP & SIMS, INC.

Concrete, Block, Steel

1550 North Road
Melbourne, Fla.
Tel. PA 3-3569

CHARTER ✧ INSTRUCTION ✧ RENTAL ✧ AIRCRAFT SALES

FLIGHT ENTERPRISES, INC.

John F. Kennedy Memorial Airport
MELBOURNE, FLORIDA

305 723-3559
JAMES M. DANIELS

Night 727-1389 1509
GENE M. ASBURY

Now in First National
Bank Building

Eau Gallie

ACKNOWLEDGMENTS

Our special thanks to the following for their cooperation and assistance with this issue of the FALCON:

* Our Advertisers
* Mr. Binns of Taylor Publishing
* Mrs. E. P. Dwight
* Capt. Victor Ambellas

May they all prosper greatly!

BREVARD SPORTING GOODS, INC.

We Supply the Best - Repair the Rest

Continued Success to Champions

PA 3-4761

640 New Haven Avenue
Melbourne, Florida

PUBLIX MARKET

"Where Shopping Is a Pleasure"
Plus S & H Green Stamps

Melbourne Shopping Center

Sarno Shopping Center

Atlantic Plaza

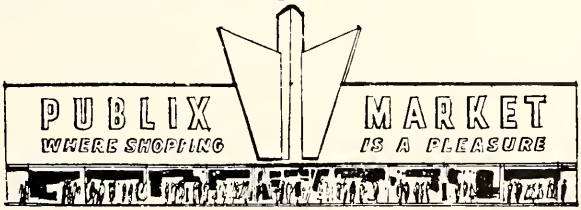

Compliments of

THE DAILY TIMES

Melbourne, Florida

HENDERICH'S OFFICE SUPPLY

Art, Hobby, Coin Supplies

PA 3-9975 329 New Haven Ave.

Melbourne, Florida

JERRY'S PIZZA PALACE

"Any Type Pizza Our Specialty"
Fine Italian Food

Babcock Shopping Plaza
281 Babcock Street
Eau Gallie, Florida
Phone: AL 4-4515
JERRY SEFTELL
Owner

Compliments of

BELL BAKERIES

Makers of

325 Avenue C

Fort Pierce, Florida

BASS PRINTING COMPANY

Printing of Quality BPC *Service that Satisfies*

TELEPHONE
723-2771

POST OFFICE BOX 188
MELBOURNE, FLORIDA

Compliments of
BROOKS
PAINT & GLASS CO., INC.
Storefront Specialists
Glass of All Kinds
Mirrors * Shower Doors
Custom Picture Framing

Compliments of
REESE
EXTERMINATING
240 Laurie Street
Eau Gallie, Florida

Compliments of
HAR-THEL T.V.
1914 New Haven Avenue
Melbourne, Florida

HOLMES'
TENNIS SHOP
Spitz Park
Fee Avenue
Melbourne, Fla.

BEST WISHES
to the Students of
Florida Air Academy

VELDA DAIRIES

Frank Buck
photographer

...for pictures to please
the particular.

black and white 1285 Cypress
or Avenue
full color Eau Gallie, Florida
Phone: 254-5765

Compliments of

UNITED PARTS, INC.

Melbourne - Cocoa

Titusville

F.A.A. Fatigue Uniforms

ARMY STORE

Melbourne, Florida

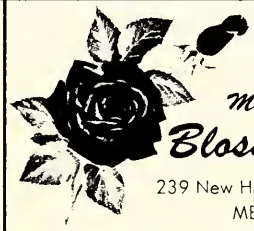

IF IT'S BEAUTIFUL, IT'S AT

Mikiel Brower's
Blossom House

239 New Haven Ave. 723-3731
MELBOURNE, FLA.

BREVARD COUNTY'S
MOST PROGRESSIVE FLORIST

Compliments of

COMMERCIAL BANKS
SOUTH BREVARD COUNTY FLA.

National Bank of Melbourne and Trust Company
First National Bank of Melbourne
First National Bank of Eau Gallie
Bank of South Brevard
First National Bank of Satellite Beach
Indialantic Beach Bank
Harbor City National Bank

OUR SUPPLIERS IN PLANTATION . . .

WARREN LAUNDRY & DRY CLEANERS INC.

161 S. W. 1st Avenue
Pompano Beach, Fla.
Phone WH 2-2010

118 S. E. 6th Street
Fort Lauderdale, Fla.
Phone JA 2-2591

Compliments of

ARMY SURPLUS STORES

"Everything under the sun"

926 West Sunrise Blvd.

JA 4-7035

Compliments of

PALMETTO SUPPLY CO.

Leading Distributors of:
Janitorial Supplies
Maintenance Chemicals
Paper Products

in Broward County
1300 S. W. 2nd Street
Pompano Beach, Florida

SMOKEY STOVER'S

AMERICAN

PLANTATION SERVICE

The "chaplain" of your car troubles

Phone 583-9921 and 581-4880

Compliments of

BLUE RIBBON MEAT CO.

2340 West 3rd Ave.

Hialeah, Florida

CONGRATULATIONS!

1965 GRADUATING CLASS

FLORIDA AIR ACADEMY

---Always "on top" With

WARREN GARMENT AND INDUSTRIAL CLEANERS, INC.

WARREN'S LAUNDRY-CLEANERS, INC.

"Serving the Wonderful Indian River Area"

Melbourne Operator WX 1500 Ft. Pierce HO 4-3911

Phone LU 3-8803

RIVERLAND SPORTING GOODS

A Complete Line of Athletic Equipment

2716 Davie Blvd.

Riverland Shopping Center

Fort Lauderdale, Florida

1ST NATIONAL BANK IN FORT LAUDERDALE

EAST LAS OLAS BLVD. AT 3RD AVENUE

COMPLETE TRUST FACILITIES

Affiliated Banks: Plantation First National / Guaranty National / Ocean National
Members Federal Deposit Insurance Corporation and Federal Reserve System

Compliments of

WOMETCO VENDING OF SOUTH FLORIDA, INC.

500 South Dixie Highway

East Pompano Beach, Florida

McCANN HARDWARE CO.

P. O. Box 540
1 N. W. First Avenue
Fort Lauderdale, Fla.

Paint — Housewares
Builders Hardware — Lock Shop

"Congratulations on your first year in Plantation"

In Plantation, Florida... it's the FIRST BANK of PLANTATION

BEST WISHES

to the Students of

Florida Air Academy

Velda Dairies
P.O. DRAWER B
MIAMI 64, FLA.

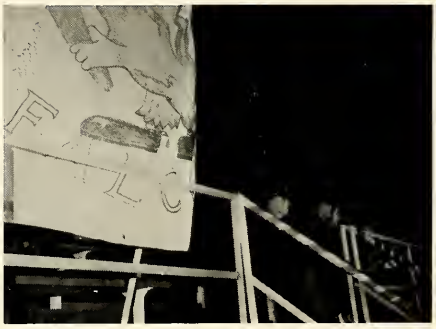

UNIVERSAL HOBBIES, INC.

141 South State Rd. #7

LU 1-9390

For That Leisure Time After Studying
Plastics - Trains - Gas Planes - Slot Racers

As Near as Your PX

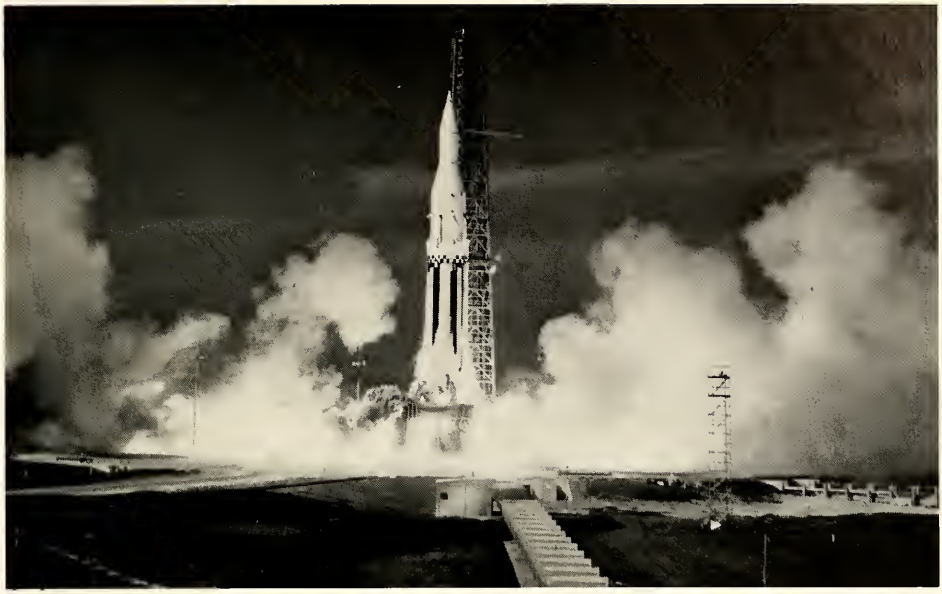

The Yearbook staff would like at this time to express our thanks and appreciation to the personnel of the Patrick Air Force Base Office of Public Information who donated the missile photographs which we used throughout the Falcon as our space-age theme.

NOMENCLATURE OF MISSILES

Page - 3 - - - - - - - - - - - - - - Minuteman

Page - 5 - - - - - - - - - - - - - - Ranger 7

Page - 13 - - - - - - - - - - - - - - Atlas I.C.B.M.

Page - 37 - - - - - - - - - - - - - - Titan II

Page - 51 - - - - - - - - - - - - - - Titan I.C.B.M.

Page - 59 - - - - - - - - - - - - - - Titan II

Page - 69 - - - - - - - - - - - - - - Atlas Agena

Page - 79 - - - - - - - - - - - - - - Minuteman

Page - 109 - - - - - - - - - - - - - - Atlas I.C.B.M.

Page - 119 - - - - - - - - - - - - - - Saturn SA-4

Squeeze;

Well this ends another year & you will be going to college and here I'll be in this hole again next year.

To a bigger stud than I (in perfumed ink smell) Take it easy in the future and if you can't take it easy, take it any way you can get it. From now on when you walk in to a shower room don't be so hard to bribe into leaving. Think about the times we've had? The Cotton ones we killed on the way home & the times we didn't quite make it home? The "Grit" and the things that came about from going out from the corner to finish them. Yours something else Squeeze & Don't forget the rule of the studs that I told you in the smoking area? If you did they'd start calling you "old sore knob". Good luck in the future & I mean that if you ever come Georgic to furburgers (Maybe two a burns every morning) will help that too?

Roy

To Squeeze
Just so you will remember me although I don't know you don't I'm knowing you're writing back here too. Be good ha! ha! and don't do anything I wouldn't do. Say hello to Thad Fellas in Orlando when you see them if they don't kick you butt first

"Cleeena"

TPC TAYLOR-PUBLISHING COMPANY
"The World's Best Yearbooks Are Taylor-made"

Kurtz! Which one? Well it
been a damn good year.
you had a pretty good season,
didn't you? Look up — look down,
look under the seat, yeah, there it
is, — in your hand. You know what I
mean. — You a hellava a great guy,
Hope to see you this summer. Bill be in Tampa,
well then the town up. Bring your extra tooth for the beer!
the girls and bring Bill and Ray in cool and stay happy
Buddie!
Jim Prince

The other Kurtz,
well, it been two
years trying to tell
you about and who got
into the most trouble.
Jo had I never spent
any wild boozy weekends
in Orlando but we did
our share. Always
remember our clean room in
108 and the bull stories
we told to get out of trouble.
Jo had the element never seemed
to go down but with the boys
to the school this school is shut. Best
of luck to a real great Kurtz and good
luck in Marshall.

your friend & Mine
JH

& young,
Bill. Boom great
also. Mama "or" old
Forget "you" Mama at amusement
also are mama & Mama Mama a
you and life wonderful
all the time. Life out of your Kodak
your Kodak,
Old

PEACOCK
DWIGHT HA
AIR ACADEMY

MILITARY